

EXISTING CONDITIONS
SCALE - 1" = 30'

LEGEND:

- EX. PROPERTY LINE
- EX. UTILITY POLE
- EX. WIRE OVERHEAD
- EX. CHAIN LINK FENCE
- ⊙ EX. WELL
- EX. CONTOUR, MAJOR
- EX. CONTOUR, MINOR
- PR. CURB
- PR. SIDEWALK
- PR. DRIVEWAY
- PR. BUILDING
- PR. DECK
- PR. BLDG ENTRANCE
- PR. STAIRS
- PR. RAILING
- PR. CONTOUR
- PR. SPOT ELEVATION
- PR. CBP-CATCH BASIN CURB PEACE
- PR. DRY WALL
- CO PR. CLEAN OUT
- CV PR. CURB VALVE
- PR. SETBACKS
- PR. CLEAR YARD
- PR. TREE

REVISIONS:		
#	DATE:	COMMENTS:

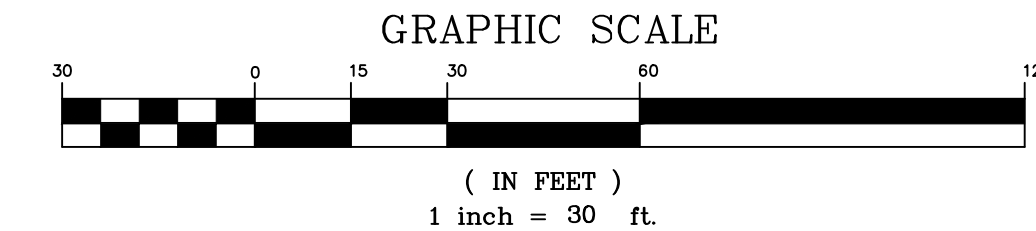

UNAUTHORIZED ALTERATION TO A MAP BEARING A LICENSED N.Y.S. ENGINEER'S SEAL IS A VIOLATION OF SECTION 7209, SUB-DIVISION 2, OF THE NEW YORK STATE EDUCATION LAW. THE CERTIFICATION IS NOT AN EXPRESS OR IMPLIED WARRANTY OR GUARANTEE. IT IS PURELY A STATEMENT OF PROFESSIONAL OPINION BASED ON KNOWLEDGE, INFORMATION AND BELIEF, BASED ON EXISTING FIELD EVIDENCE AND DOCUMENTARY EVIDENCE AVAILABLE. CERTIFICATIONS ARE NOT TRANSFERABLE TO ADDITIONAL INSTITUTIONS OR SUBSEQUENT OWNERS. COPIES OF THIS PLAN NOT HAVING THE EMBOSSED SEAL OF THE N.Y.S. ENGINEER SHALL NOT BE VALID. PLAN PREPARED PURSUANT TO SECTION 7209(b) OF THE NEW YORK STATE EDUCATION LAW.

EXISTING CONDITIONS
PROPOSED 8-LOT SUBDIVISION
FOR SBL: 217-1-4
67 MANGIN RD, MONROE, NY 10950

67 MANGIN ROAD

VILLAGE OF BLOOMINGROVE
ORANGE COUNTY
STATE OF NEW YORK

Michael J. Calise, P.E. & Associates, P.C.
Civil Engineering & Land Planning Consultants
Post Office Box 96, Pearl River, New York 10965
Phone (845) 629-3743

TAX LOT No.:	217-1-4
AREA:	2.83± ACRES
	123,449± SQUARE-FEET
JOB NUMBER:	B-2571
SCALE:	1"=30'
DATE:	03-24-2025
SHEET:	1 OF TBD

THESE DRAWINGS ARE THE PROPRIETARY WORK PRODUCT AND PROPERTY OF MICHAEL J. CALISE, P.E. DEVELOPED FOR THE EXCLUSIVE USE OF MICHAEL J. CALISE, P.E. FOR THIS PROJECT ONLY. USE OF THESE DRAWINGS, CAD FILES AND CONCEPTS CONTAINED THEREIN WITHOUT THE WRITTEN PERMISSION OF MICHAEL J. CALISE, P.E. IS PROHIBITED.

OWNER: MOSHE POSEN, & DOV POSEN
16 PENNSYLVANIA AVE
MONROE NY 10950

APPLICANT: MOSHE POSEN, & DOV POSEN
16 PENNSYLVANIA AVE
MONROE NY 10950

THIS PLAN IS APPROVED ONLY FOR WORK INDICATED ON THE APPLICATION SPECIFICATION SHEET. ALL OTHER MATTERS SHOWN ARE NOT TO BE RELIED UPON OR TO BE CONSIDERED AS EITHER BEING APPROVED OR IN ACCORDANCE WITH APPLICABLE CODES.

MICHAEL J. CALISE, P.E.
NEW YORK STATE LIC. NO. 074611



**Know what's below.
Call before you dig.**

© MICHAEL J. CALISE, P.E. & ASSOCIATES - ALL RIGHTS RESERVED

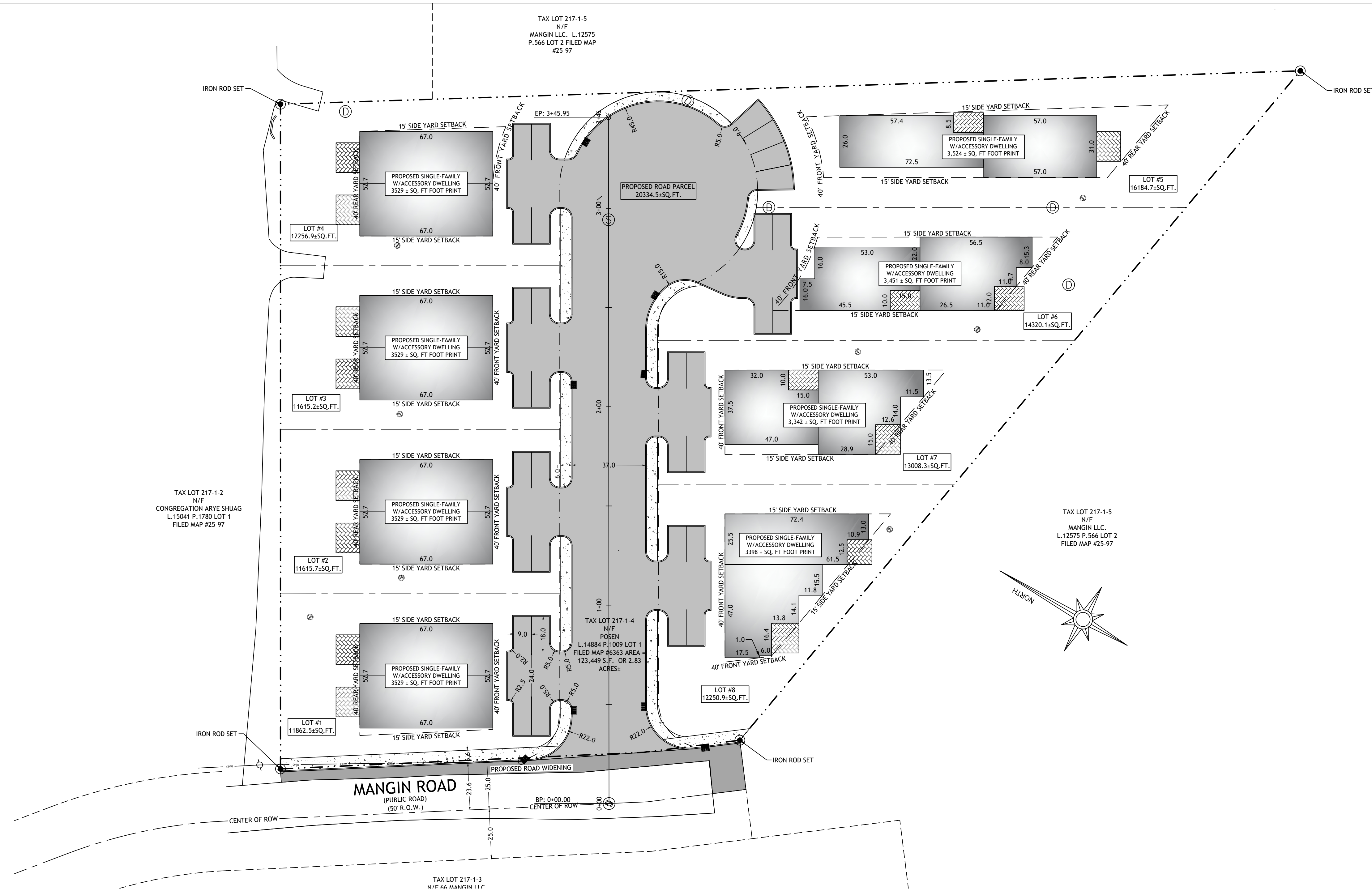

SITE PLAN
SCALE - 1" = 30'

LEGEND:

- EX. PROPERTY LINE
- EX. UTILITY POLE
- EX. WIRE OVERHEAD
- EX. CHAIN LINK FENCE
- EX. WELL
- EX. CONTOUR, MAJOR
- EX. CONTOUR, MINOR
- PR. CURB
- PR. SIDEWALK
- PR. DRIVEWAY
- PR. BUILDING
- PR. DECK
- ▼ PR. BLDG ENTRANCE
- PR. STAIRS
- PR. RAILING
- PR. CONTOUR
- PR. SPOT ELEVATION
- PR. CB/CATCH BASIN CURB PEACE
- PR. DRY WALL
- PR. CLEAN OUT
- CV PR. CURB VALVE
- PR. SETBACK
- PR. CLEAR YARD
- PR. TREE

BULK TABLE																	
ZONING: R-1	LOT #1		LOT #2		LOT #3		LOT #4		LOT #5		LOT #6		LOT #7		LOT #8		
MINIMUM:	REQUIRED:	PROVIDED:	PROVIDED:	PROVIDED:	PROVIDED:	PROVIDED:	PROVIDED:	PROVIDED:	PROVIDED:	PROVIDED:	PROVIDED:	PROVIDED:	PROVIDED:	PROVIDED:	PROVIDED:	PROVIDED:	
LOT AREA	10,000 S.F.	11,862±S.F.	OK	11,615±S.F.	OK	11,615±S.F.	OK	12,256±S.F.	OK	16,184±S.F.	OK	14,320±S.F.	OK	13,008±S.F.	OK	12,250±S.F.	OK
FRONTAGE	50 FEET	88± FEET	OK	82± FEET	OK	82± FEET	OK	114± FEET	OK	88± FEET	OK	89± FEET	OK	72± FEET	OK	139± FEET	OK
FRONT YARD	40 FEET	40	OK	40	OK	40	OK	40	OK	40	OK	40	OK	40	OK	40	OK
SIDE YARD (ONE)	15'	15>	OK	15>	OK	15>	OK	15>	OK	15>	OK	15>	OK	15>	OK	15>	OK
SIDE YARD (BOTH)	30'	15>	OK	15>	OK	15>	OK	15>	OK	15>	OK	15>	OK	15>	OK	15>	OK
REAR YARD	40'	40>	OK	40>	OK	40>	OK	40>	OK	40>	OK	40>	OK	40>	OK	15>	OK
MAXIMUM:																	
BUILDING HEIGHT /STORIES*	2.5 STORIES	2.5 STORIES	OK	2.5 STORIES	OK	2.5 STORIES	OK	2.5 STORIES	OK	2.5 STORIES	OK	2.5 STORIES	OK	2.5 STORIES	OK	2.5 STORIES	OK
BUILDING COVERAGE	50%	29%	OK	30%	OK	30%	OK	28%	OK	21%	OK	24%	OK	25%	OK	27%	OK
PARKING:																	
PROPOSED PARKING	2 PER UNIT	4	OK	4	OK	4	OK	4	OK	4	OK	4	OK	4	OK	4	OK

NOTES: *LOT WIDTH SHOWN, MEASURED THE DISTANCE BETWEEN SIDE LOT LINES MEASURED AT THE REQUIRED MINIMUM YARD DEPTH.

REVISIONS:	
#	DATE:
1	3/18/2025
COMMENTS:	
ADDED ROAD WIDENING PER PB COMMENTS	

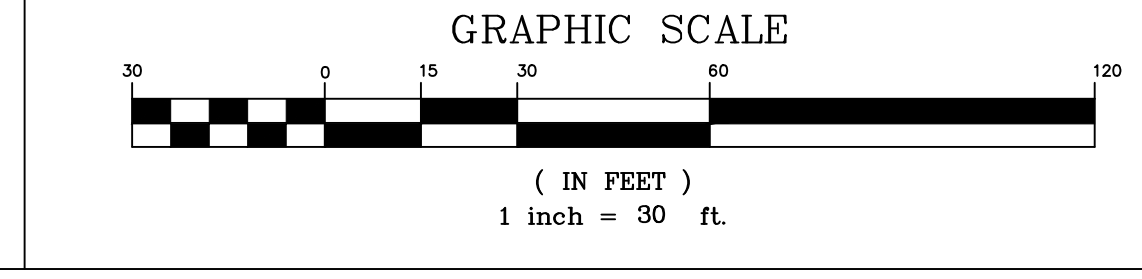

UNAUTHORIZED ALTERATION TO A MAP BEARING A LICENSED N.Y.S. ENGINEER'S SEAL IS A VIOLATION OF SECTION 2209, SUB-DIVISION 2, OF THE NEW YORK STATE EDUCATION LAW. THE CERTIFICATION IS NOT AN EXPRESS OR IMPLIED WARRANTY OR GUARANTEE. IT IS PURELY A STATEMENT OF PROFESSIONAL OPINION BASED ON KNOWLEDGE, INFORMATION AND BELIEF, BASED ON EXISTING FIELD EVIDENCE AND DOCUMENTARY EVIDENCE AVAILABLE. CERTIFICATIONS ARE NOT TRANSFERABLE TO ADDITIONAL INSTITUTIONS OR SUBSEQUENT OWNERS. COPIES OF THIS PLAN NOT HAVING THE EMBOSSED SEAL OF THE N.Y.S. ENGINEER SHALL NOT BE VALID. PLAN PREPARED PURSUANT TO SECTION 2209m OF THE NEW YORK STATE EDUCATION LAW.

MICHAEL J. CALISE, P.E.
NEW YORK STATE LIC. NO. 074611

SITE PLAN
PROPOSED 8-LOT SUBDIVISION
FOR SBL: 217-1-4
67 MANGIN RD, MONROE, NY 10950

67 MANGIN ROAD

VILLAGE OF BLOOMINGGROVE
ORANGE COUNTY
STATE OF NEW YORK

Michael J. Calise, P.E. & Associates, P.C.
Civil Engineering & Land Planning Consultants
Post Office Box 96, Pearl River, New York 10965
Phone (845) 629-3743

TAX LOT No.: 217-1-4
AREA: 2.83± ACRES
123,449± SQUARE-FEET
JOB NUMBER: B-2571
SCALE: 1"=30'
DATE: 03-24-2025
SHEET: 1 OF 1



**Know what's below.
Call before you dig.**

THESE DRAWINGS ARE THE PROPRIETARY WORK PRODUCT AND PROPERTY OF MICHAEL J. CALISE, P.E. DEVELOPED FOR THE EXCLUSIVE USE OF MICHAEL J. CALISE, P.E. FOR THIS PROJECT ONLY. USE OF THESE DRAWINGS, CAD FILES AND CONCEPTS CONTAINED THEREIN WITHOUT THE WRITTEN PERMISSION OF MICHAEL J. CALISE, P.E. IS PROHIBITED.

OWNER: MOSHE POSEN, & DOV POSEN
16 PENNSYLVANIA AVE
MONROE NY 10950

APPLICANT: MOSHE POSEN, & DOV POSEN
16 PENNSYLVANIA AVE
MONROE NY 10950

THIS PLAN IS APPROVED ONLY FOR WORK INDICATED ON THE APPLICATION SPECIFICATION SHEET. ALL OTHER MATTERS SHOWN ARE NOT TO BE RELIED UPON OR TO BE CONSIDERED AS EITHER BEING APPROVED OR IN ACCORDANCE WITH APPLICABLE CODES.



VICINITY MAP
SCALE - 1" = 250'

LEGEND:

- EX. PROPERTY LINE
- EX. UTILITY POLE
- EX. WIRE OVERHEAD
- EX. CHAIN LINK FENCE
- EX. WELL
- EX. CONTOUR, MAJOR
- EX. CONTOUR, MINOR
- PR. CURB
- PR. SIDEWALK
- PR. DRIVEWAY
- PR. BUILDING
- PR. DECK
- ▲ PR. BLDG ENTRANCE
- PR. STAIRS
- PR. RAILING
- PR. CONTOUR
- X-000.00± PR. SPOT ELEVATION
- PR. C&P-CATCH BASIN CURB PEACE
- PR. DRY WALL
- PR. CLEAN OUT
- PR. CURB VALVE
- PR. SETBACKS
- PR. CLEAR YARD
- PR. TREE

- SITE SPECIFIC NOTES:**
- THIS IS A CONCEPT SUBDIVISION PLAN PREPARED FOR OF TAX LOT# 217-1-4 SHOWN ON THE VILLAGE OF SOUTH BLOOMING GROVE TAX MAPS.
 - RECORD OWNER:
MOSHE POSEN, & DOV POSEN
16 PENNSYLVANIA AVE
MONROE NY 10950
 - APPLICANT:
MOSHE POSEN, & DOV POSEN
16 PENNSYLVANIA AVE
MONROE NY 10950
 - SITE ADDRESS:
67 MANGIN RD
MONROE NY 10950
 - DEED REFERENCE: DEED BOOK 15542, PAGE 512.
 - AREA OF PARCEL: 2.8± ACRES (123,981± SQUARE-FEET).
 - ZONING DISTRICT: (RB) - RESIDENCE B DISTRICT.
 - DEEDS FILED IN THE ORANGE COUNTY CLERK'S OFFICE AS:
L.14884 P.1009 L.15027 P.1619
L.15041 P.1780 L.14171 P.733
L.12575 P.566
 - MAP FILED IN THE ORANGE COUNTY CLERK'S OFFICE AS:
FILED MAP #6383
FILED MAP #25-97
 - SANITARY SEWAGE SYSTEM: MUNICIPAL/COMMUNITY SEWER SYSTEM.
 - WATER SUPPLY SYSTEM: MUNICIPAL.
 - EXISTING USE: SINGLE FAMILY.
 - PROPOSED USE: SINGLE FAMILY.
 - EXISTING LOTS: 1
 - PROPOSED: 8
- BOUNDARY AND TOPOGRAPHIC SURVEY REFERENCE:**
BOUNDARY & TOPOGRAPHIC SURVEY LOCATED AT: 67 MANGIN ROAD VILLAGE OF SOUTH BLOOMING GROVE ORANGE COUNTY NEW YORK DARREN J. STRIDIRON, P.L.S. NEW YORK STATE LICENSE NO. 050487

SUBDIVISION PLAN
SCALE - 1" = 30'

BULK TABLE

ZONING: R-1	LOT #1	LOT #2	LOT #3	LOT #4	LOT #5	LOT #6	LOT #7	LOT #8
MINIMUM:	REQUIRED:	PROVIDED:	PROVIDED:	PROVIDED:	PROVIDED:	PROVIDED:	PROVIDED:	PROVIDED:
LOT AREA	10,000 S.F.	11,862±S.F. OK	11,615±S.F. OK	11,615±S.F. OK	12,256±S.F. OK	16,184±S.F. OK	14,320±S.F. OK	13,008±S.F. OK
FRONTAGE	50 FEET	88± FEET OK	82± FEET OK	82± FEET OK	114± FEET OK	88± FEET OK	89± FEET OK	72± FEET OK
FRONT YARD	40 FEET	40 OK	40 OK	40 OK	40 OK	40 OK	40 OK	40 OK
SIDE YARD (ONE)	15'	15> OK	15> OK	15> OK	15> OK	15> OK	15> OK	15> OK
SIDE YARD (BOTH)	30'	15> OK	15> OK	15> OK	15> OK	15> OK	15> OK	15> OK
REAR YARD	40'	40> OK	40> OK	40> OK	40> OK	40> OK	40> OK	15> OK
MAXIMUM:								
BUILDING HEIGHT/STORIES*	2.5 STORIES	2.5 STORIES OK	2.5 STORIES OK	2.5 STORIES OK	2.5 STORIES OK	2.5 STORIES OK	2.5 STORIES OK	2.5 STORIES OK
BUILDING COVERAGE	50%	29% OK	30% OK	30% OK	28% OK	21% OK	24% OK	25% OK
PARKING:								
PROPOSED PARKING	2 PER UNIT	4 OK	4 OK	4 OK	4 OK	4 OK	4 OK	4 OK

NOTES: *LOT WIDTH SHOWN, MEASURED THE DISTANCE BETWEEN SIDE LOT LINES MEASURED AT THE REQUIRED MINIMUM YARD DEPTH.

REVISIONS:	
#	DATE:
	3/18/2025
	ADDED ROAD WIDENING PER PB COMMENTS

UNAUTHORIZED ALTERATION TO A MAP BEARING A LICENSED N.Y.S. ENGINEER'S SEAL IS A VIOLATION OF SECTION 7209, SUBDIVISION 2, OF THE NEW YORK STATE EDUCATION LAW. THE CERTIFICATION IS NOT AN EXPRESS OR IMPLIED WARRANTY OR GUARANTEE, IT IS PURELY A STATEMENT OF PROFESSIONAL OPINION BASED ON KNOWLEDGE, INFORMATION AND BELIEF, BASED ON EXISTING FIELD EVIDENCE AND DOCUMENTARY EVIDENCE AVAILABLE. CERTIFICATIONS ARE NOT TRANSFERABLE TO ADDITIONAL INSTITUTIONS OR SUBSEQUENT OWNERS. COPIES OF THIS PLAN NOT HAVING THE EMBOSSED SEAL OF THE N.Y.S. ENGINEER SHALL NOT BE VALID. PLAN PREPARED PURSUANT TO SECTION 7209b OF THE NEW YORK STATE EDUCATION LAW.

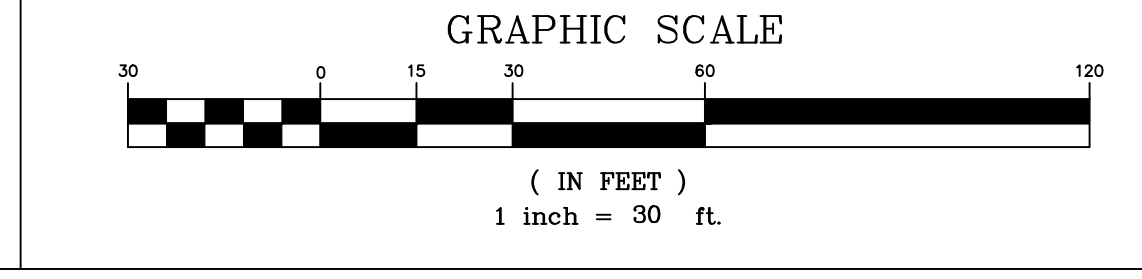

THESE DRAWINGS ARE THE PROPRIETARY WORK PRODUCT AND PROPERTY OF MICHAEL J. CALISE P.E. DEVELOPED FOR THE EXCLUSIVE USE OF MICHAEL J. CALISE, P.E. FOR THIS PROJECT ONLY. USE OF THESE DRAWINGS, CAD FILES AND CONCEPTS CONTAINED THEREIN WITHOUT THE WRITTEN PERMISSION OF MICHAEL J. CALISE, P.E. IS PROHIBITED.

OWNER: MOSHE POSEN, & DOV POSEN
16 PENNSYLVANIA AVE
MONROE NY 10950

APPLICANT: MOSHE POSEN, & DOV POSEN
16 PENNSYLVANIA AVE
MONROE NY 10950

THIS PLAN IS APPROVED ONLY FOR WORK INDICATED ON THE APPLICATION SPECIFICATION SHEET. ALL OTHER MATTERS SHOWN ARE NOT TO BE RELIED UPON OR TO BE CONSIDERED AS EITHER BEING APPROVED OR IN ACCORDANCE WITH APPLICABLE CODES.

MICHAEL J. CALISE, P.E.
NEW YORK STATE LIC. NO. 074611

SUBDIVISION PLAN
PROPOSED 8-LOT SUBDIVISION
FOR SBL: 217-1-4
67 MANGIN RD, MONROE, NY 10950

67 MANGIN ROAD

VILLAGE OF BLOOMINGGROVE
ORANGE COUNTY
STATE OF NEW YORK

Michael J. Calise, P.E. & Associates, P.C.
Civil Engineering & Land Planning Consultants
Post Office Box 96, Pearl River, New York 10965
Phone (845) 629-3743

TAX LOT No.:	217-1-4
AREA:	2.83± ACRES
	123,449± SQUARE-FEET
JOB NUMBER:	B-2571
SCALE:	1"=30'
DATE:	03-24-2025
SHEET:	1 OF 1



Know what's below.
Call before you dig.

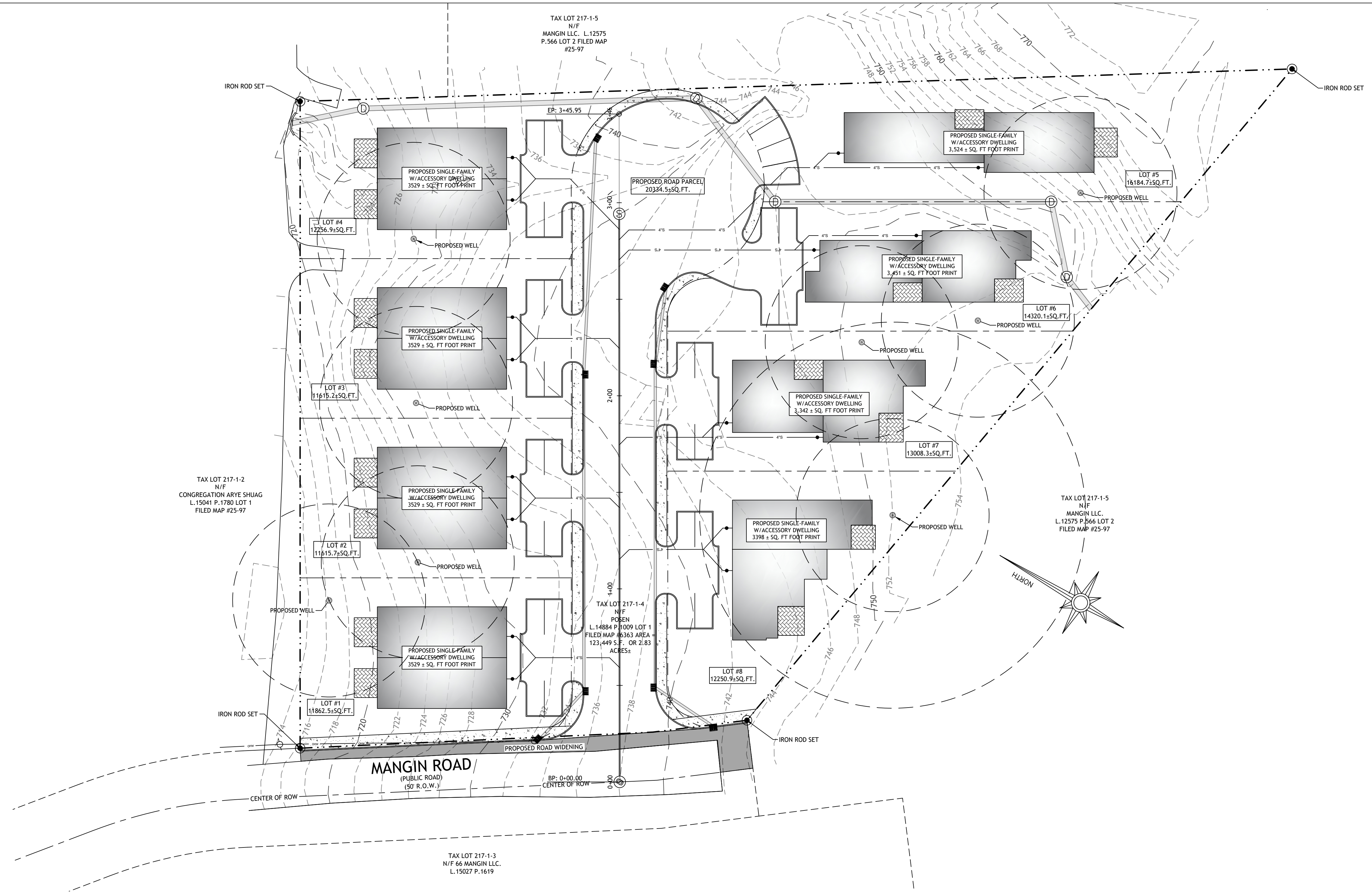

GRADING, UTILITY & DRAINAGE PLAN
SCALE - 1" = 30'

- LEGEND:**
- EX. PROPERTY LINE
 - EX. UTILITY POLE
 - EX. WIRE OVERHEAD
 - EX. CHAIN LINK FENCE
 - ⊙ EX. WELL
 - EX. CONTOUR, MAJOR
 - EX. CONTOUR, MINOR
 - PR. CURB
 - PR. SIDEWALK
 - PR. DRIVEWAY
 - PR. BUILDING
 - PR. DECK
 - ▼ PR. BLDG ENTRANCE
 - PR. STAIRS
 - PR. RAILING
 - PR. CONTOUR
 - PR. CONTOUR
 - PR. SPOT ELEVATION
 - PR. CBP-CATCH BASIN CURB PEACE
 - PR. DRY WALL
 - PR. CLEAN OUT
 - PR. CURB VALVE
 - PR. SETBACKS
 - PR. CLEAR YARD
 - PR. TREE

THESE DRAWINGS ARE THE PROPRIETARY WORK PRODUCT AND PROPERTY OF MICHAEL J. CALISE, P.E. DEVELOPED FOR THE EXCLUSIVE USE OF MICHAEL J. CALISE, P.E. FOR THIS PROJECT ONLY. USE OF THESE DRAWINGS, CAD FILES AND CONCEPTS CONTAINED THEREIN WITHOUT THE WRITTEN PERMISSION OF MICHAEL J. CALISE, P.E. IS PROHIBITED.

OWNER: MOSHE POSEN, & DOV POSEN
16 PENNSYLVANIA AVE
MONROE NY 10950

APPLICANT: MOSHE POSEN, & DOV POSEN
16 PENNSYLVANIA AVE
MONROE NY 10950

THIS PLAN IS APPROVED ONLY FOR WORK INDICATED ON THE APPLICATION SPECIFICATION SHEET. ALL OTHER MATTERS SHOWN ARE NOT TO BE RELIED UPON OR TO BE CONSIDERED AS EITHER BEING APPROVED OR IN ACCORDANCE WITH APPLICABLE CODES.

REVISIONS:		COMMENTS:
#	DATE:	
	3/18/2025	ADDED ROAD WIDENING PER PB COMMENTS

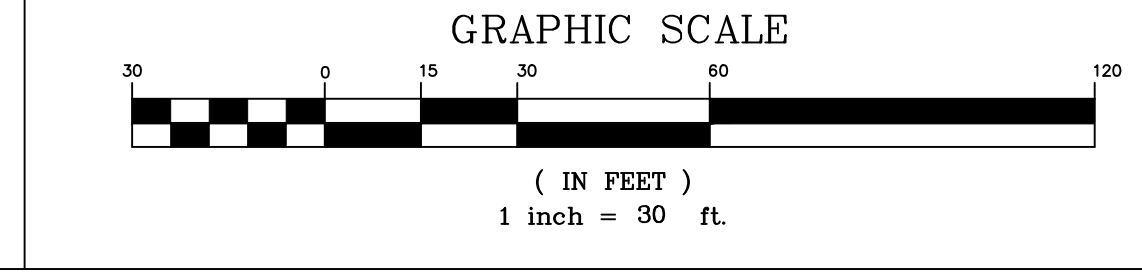

UNAUTHORIZED ALTERATION TO A MAP BEARING A LICENSED N.Y.S. ENGINEER'S SEAL IS A VIOLATION OF SECTION 2209, SUB-DIVISION 2, OF THE NEW YORK STATE EDUCATION LAW. THE CERTIFICATION IS NOT AN EXPRESS OR IMPLIED WARRANTY OR GUARANTEE. IT IS PURELY A STATEMENT OF PROFESSIONAL OPINION BASED ON KNOWLEDGE, INFORMATION AND BELIEF, BASED ON EXISTING FIELD EVIDENCE AND DOCUMENTARY EVIDENCE AVAILABLE. CERTIFICATIONS ARE NOT TRANSFERABLE TO ADDITIONAL INSTITUTIONS OR SUBSEQUENT OWNERS. COPIES OF THIS PLAN NOT HAVING THE EMBOSSED SEAL OF THE N.Y.S. ENGINEER SHALL NOT BE VALID. PLAN PREPARED PURSUANT TO SECTION 2209(b) OF THE NEW YORK STATE EDUCATION LAW.

MICHAEL J. CALISE, P.E.
NEW YORK STATE LIC. NO. 074611

GRADING, UTILITY & DRAINAGE PLAN
PROPOSED 8-LOT SUBDIVISION
FOR SBL: 217-1-4
67 MANGIN RD, MONROE, NY 10950

67 MANGIN ROAD

VILLAGE OF BLOOMINGGROVE
ORANGE COUNTY
STATE OF NEW YORK

Michael J. Calise, P.E. & Associates, P.C.
Civil Engineering & Land Planning Consultants
Post Office Box 96, Pearl River, New York 10965
Phone (845) 629-3743

TAX LOT No.: 217-1-4
AREA: 2.83± ACRES
123,449± SQUARE-FEET
JOB NUMBER: B-2571
SCALE: 1"=30'
DATE: 03-24-2025
SHEET: 1 OF 1



**Know what's below.
Call before you dig.**

© MICHAEL J. CALISE, P.E. & ASSOCIATES - ALL RIGHTS RESERVED