

LEGEND

625.0(TC) DENOTES EXISTING "TOP OF CURB" GRADE		DENOTES EXISTING UTILITY POLE
625.0(BC) DENOTES EXISTING "BOTTOM OF CURB" GRADE		DENOTES EXISTING CONCRETE SURFACE
625.0(DC) DENOTES EXISTING "DROP CURB" GRADE		DENOTES PROPOSED ELECTRIC METERS
625.0(BW) DENOTES EXISTING "BOTTOM OF WALL" GRADE		DENOTES PROPOSED CONCRETE SURFACE
625.0(TW) DENOTES EXISTING "TOP OF WALL" GRADE		DENOTES PROPOSED GAS METER
WV DENOTES EXISTING WATER VALVE		DENOTES EXISTING STONE WALL
GV DENOTES EXISTING GAS VALVE		DENOTES PROPOSED STONE
WMH DENOTES EXISTING WATER MANHOLE		DENOTES PROPOSED EXISTING GAS MAIN
TMH DENOTES EXISTING TELEPHONE MANHOLE		DENOTES PROPOSED GAS SERVICE
SMH DENOTES EXISTING SANITARY MANHOLE		DENOTES EXISTING OVERHEAD WIRES
DMH DENOTES EXISTING DRAINAGE MANHOLE		DENOTES PROPOSED UNDERGROUND ELECTRIC SERVICE
LP DENOTES EXISTING LIGHT POLE		DENOTES #"(SIZE)" DOMESTIC WATER SERVICE
CB DENOTES EXISTING CATCH BASIN		DENOTES #"(SIZE)" FIRE SERVICE LINE
+217.6 DENOTES EXISTING SPOT GRADE		DENOTES #"(SIZE)" DOMESTIC & FIRE SERVICE LINE
+XXXX.XX± DENOTES PROPOSED SPOT GRADE		DENOTES #"(SIZE)" FIRE SERVICE LINE
-238 DENOTES EXISTING CONTOUR LINE		DENOTES PROPOSED CURB VALVE
[14] DENOTES PROPOSED CONTOUR		DENOTES PROPOSED SANITARY SEWER MAIN
	DENOTES EXISTING SANITARY MANHOLE	DENOTES PROPOSED SANITARY MANHOLE
	DENOTES EXISTING WETLANDS LIMIT LINE	DENOTES EXISTING WETLANDS LIMIT LINE
	DENOTES PROPOSED SEWER LATERAL CLEANOUT	

GENERAL NOTES:

- ALL HORIZONTAL AND VERTICAL CONTROL DATA ON THE PROJECT SHALL BE PROVIDED BY A LICENSED SURVEYOR.
- NO SITE PREPARATION OR CONSTRUCTION SHALL COMMENCE UNTIL ALL REQUIRED PERMITTING AND APPROVALS HAVE BEEN OBTAINED.
- GAS, CABLE TELEVISION, AND ELECTRICAL SERVICE PLANS, IF REQUIRED, SHALL BE PREPARED BY THE RESPECTIVE UTILITY COMPANIES THAT SERVICE THE AREA PRIOR TO SITE CONSTRUCTION AND SHALL BE INSTALLED PER ORDINANCE REQUIREMENTS.
- TELEPHONE, ELECTRIC, AND GAS LINES WILL BE INSTALLED UNDERGROUND, CROSSINGS OF PROPOSED PAVEMENTS WILL BE INSTALLED PRIOR TO THE CONSTRUCTION OF PAVEMENT TOP COURSE.
- EXISTING UTILITY INFORMATION SHOWN HEREON HAS BEEN COLLECTED FROM VARIOUS SOURCES AND IS NOT GUARANTEED AS TO ACCURACY OR COMPLETENESS. THE CONTRACTOR SHALL VERIFY ALL INFORMATION TO HIS SATISFACTION PRIOR TO EXCAVATION WHERE EXISTING UTILITIES ARE CROSSED BY PROPOSED CONSTRUCTION. TEST PITS SHALL BE DUG BY THE CONTRACTOR PRIOR TO CONSTRUCTION TO ASCERTAIN EXISTING INVERTS, MATERIALS, AND SIZES. TEST PIT INFORMATION SHALL BE GIVEN TO THE ENGINEER PRIOR TO CONSTRUCTION TO PERMIT ADJUSTMENTS AS REQUIRED TO AVOID CONFLICTS. THE CONTRACTOR SHALL NOTIFY THE UNDERSIGNED PROFESSIONAL IMMEDIATELY IF ANY FIELD ENCOUNTERED DIFFER MATERIALLY FROM THOSE REPRESENTED HEREON. SUCH CONDITIONS COULD BE THE DESIGNER'S HERON INAPPROPRIATE OR INEFFECTIVE.
- THESE PLANS DOES NOT DEPICT ENVIRONMENTAL CONDITIONS OR A CERTIFICATION/WARRANTY REGARDING THE PRESENCE OR ABSENCE OF ENVIRONMENTALLY IMPACTED SITE CONDITIONS. NO EXPLORATORY OR TESTING SERVICE, INTERPRETATIONS, CONCLUSIONS OR OTHER SITE ENVIRONMENTAL SERVICES RELATED TO THE DETERMINATION OF THE POTENTIAL FOR CHEMICAL, TOXIC, HAZARDOUS, RADIOACTIVE OR OTHER TYPE OF CONTAMINANTS AFFECTING THE PROPERTY AND THE ENDORSED PROFESSIONAL IS NOT QUALIFIED TO DETERMINE THE EXISTENCE OF SAME. SHOULD ENVIRONMENTAL CONTAMINATION OR WASTE BE DISCOVERED, THE OWNER AND/OR CONTRACTOR SHALL BE RESPONSIBLE FOR COMPLYING WITH ALL APPLICABLE LAWS AND REGULATIONS.
- THE CONTRACTOR IS RESPONSIBLE ALL FOR SITE SAFETY, INCLUDING OF ALL APPROPRIATE PERSONNEL PROTECTIVE EQUIPMENT REQUIRED CREW EQUIPMENT, TRAINING AND CERTIFICATIONS AS REQUIRED BY ALL LOCAL, STATE AND FEDERAL AUTHORITIES.
- NEITHER THE PROFESSIONAL ACTIVITIES OF THE PROJECT DESIGN ENGINEER NOR THE PRESENCE OF THEIR REPRESENTATIVES AND SUB-CONSULTANTS AT A CONSTRUCTION/PROJECT SITE, SHALL RELIEVE THE OWNER, GENERAL CONTRACTOR OR SUBCONTRACTORS DUTIES AND RESPONSIBILITIES INCLUDING, BUT NOT LIMITED TO CONSTRUCTION MEANS AND METHODS, SCHEDULES, CONSTRUCTION MEANS, METHODS, SEQUENCE, TECHNIQUES OR PROCEDURES NECESSARY FOR PERFORMING, SUPERINTENDING AND COORDINATING THE WORK IN ACCORDANCE WITH THE CONTRACT DOCUMENTS AND ANY HEALTH AND SAFETY PRECAUTIONS REQUIRED BY ANY REGULATORY AGENCIES. DESIGN ENGINEER AND ITS PERSONNEL HAVE NO AUTHORITY TO EXERCISE CONTROL OVER ANY CONSTRUCTION CONTRACTOR OR ITS EMPLOYEES IN CONNECTION WITH THEIR WORK OR ANY HEALTH AND SAFETY PROGRAMS OR PROCEDURES. THE GENERAL CONTRACTOR SHALL BE SOLELY RESPONSIBLE FOR JOB SITE SECURITY AND SAFETY DESIGN ENGINEER SHALL BE INDEMNIFIED BY THE GENERAL CONTRACTOR AND SHALL BE NAMED AS ADDITIONALLY INSURED UNDER THE GENERAL CONTRACTOR'S POLICIES OF GENERAL LIABILITY INSURANCE.
- IF THE CONTRACTOR DEVIATES FROM THE PLANS AND SPECIFICATIONS, INCLUDING THE NOTES CONTAINED HEREIN WITHOUT FIRST OBTAINING THE PRIOR WRITTEN AUTHORIZATION OF THE DESIGN ENGINEER AND LOCAL BUILDING DEPARTMENT AND/OR ENGINEER FOR SUCH DEVIATIONS, CONTRACTOR SHALL BE SOLELY RESPONSIBLE FOR THE PAYMENT OF ALL COSTS INCURRED IN CORRECTING ANY WORK DONE WHICH DEVIATES FROM THE PLANS, ALL FINES AND/OR PENALTIES ASSESSED WITH RESPECT THERETO AND ALL COMPENSATORY OR PUNITIVE DAMAGES RESULTING THEREFROM. THE CONTRACTOR SHALL INDEMNIFY AND HOLD THE OWNER, ENGINEER, AND MUNICIPALITY HARMLESS FROM ALL SUCH COSTS RELATED TO SAME.
- ALL AREAS DISTURBED BY ONSITE GRADING SHOULD BE LIMED AND FERTILIZED BEFORE SEEDING.
- THE NEW CORNERS OF ALL LOTS SHALL BE MARKED WITH METAL RODS 3/4" IN DIAMETER AND AT LEAST EIGHTEEN (18") INCHES IN LENGTH, INSTALLED AFTER FINAL GRADING.
- SIDEWALKS AND CURBS SHALL BE INSTALLED IN ACCORDANCE WITH VILLAGE OF SOUTH BLOOMING GROVE SPECIFICATIONS, WHERE AND IF REQUIRED.
- TEMPORARY SEDIMENTATION ENTRAPMENT AREAS SHALL BE PROVIDED, AS SHOWN TO INTERCEPT AND CLARIFY SILT LADEN RUNOFF FROM THE SITE. THESE MAY BE EXCAVATED OR MAY BE CREATED UTILIZING EARTHEN BERMS, RIP-RAP OR CRUSHED STONE DAMS, HAY BALES OR OTHER SUITABLE MATERIAL. DIVERSION SWALES, BERMS, OR OTHER CHANNELIZATION SHALL BE CONSTRUCTED TO INSURE THAT ALL SILT LADEN WATERS ARE DIRECTED INTO THE ENTRAPMENT AREAS, WHICH SHALL NOT BE PERMITTED TO FILL IN, BUT SHALL BE CLEANED PERIODICALLY DURING THE COURSE OF CONSTRUCTION. THE COLLECTED SILT SHALL BE DEPOSITED IN AREAS SAFE FROM FURTHER EROSION.
- ALL DISTURBED AREAS, EXCEPT ROADWAYS, WHICH WILL REMAIN UNFINISHED FOR MORE THAN 30 DAYS SHALL BE TEMPORARILY SEEDDED WITH 1/2 lb OF RYE GRASS OR MULCHED WITH 100 lbs OF STRAW OR HAY PER 1,000 SQUARE- FEET. ROADWAYS SHALL BE STABILIZED AS RAPIDLY AS PRACTICABLE BY INSTALLING THE BASE COURSE.
- SILT THAT LEAVES THE SITE IN SPITE OF THE REQUIRED PRECAUTIONS SHALL BE COLLECTED AND REMOVED AS DIRECTED BY THE APPROPRIATE MUNICIPAL AUTHORITIES.
- AT THE COMPLETION OF THE PROJECT, ALL TEMPORARY SITUATION DEVICES SHALL BE REMOVED AND THE AFFECTED AREAS RE-GRADED, PLANTED OR TREATED IN ACCORDANCE WITH THE APPROVED SITE PLANS.
- THESE GENERAL NOTES SHALL APPLY TO ALL SHEETS IN THIS SET.

DISTRICTS:

TYPE	NAME	ALARM No.
FIRE DISTRICT:	SOUTH BLOOMING GROVE FIRE DISTRICT	FD039
SCHOOL DISTRICT:	WASHINGTONVILLE	484601
WATER DISTRICT:	CONSOLIDATED WATER DISTRICT CAP	WD051
SEWER DISTRICT:	CONSOLIDATED SEWER DISTRICT #1	SW094
AMBULANCE DISTRICT:	BLOOMING GROVE AMBULANCE	AM002
GARBAGE DISTRICT:	TOWN WIDE REFUSE	RG016



**Know what's below.
Call before you dig.**

THESE DRAWINGS ARE THE PROPRIETARY WORK PRODUCT AND PROPERTY OF MICHAEL J. CALISE P.E. DEVELOPED FOR THE EXCLUSIVE USE OF MICHAEL J. CALISE, P.E. FOR THIS PROJECT ONLY. USE OF THESE DRAWINGS, CAD FILES AND CONCEPTS CONTAINED THEREIN WITHOUT THE WRITTEN PERMISSION OF MICHAEL J. CALISE, P.E. IS PROHIBITED.

OWNER: ISRAEL GOLDSTEIN
827 BEDFORD ROAD
BROOKLYN, NEW YORK 112205

APPLICANT: ISRAEL GOLDSTEIN
827 BEDFORD ROAD
BROOKLYN, NEW YORK 112205

THIS PLAN IS APPROVED ONLY FOR WORK INDICATED ON THE APPLICATION SPECIFICATION SHEET. ALL OTHER MATTERS SHOWN ARE NOT TO BE RELIED UPON OR TO BE CONSIDERED AS EITHER BEING APPROVED OR IN ACCORDANCE WITH ALL APPLICABLE CODES AND STANDARDS.

REVISIONS:

#	DATE	COMMENTS

GRAPHIC SCALE

(1 INCH = 20 FEET)

UNAUTHORIZED ALTERATION TO A MAP BEARING A LICENSED N.Y.S. ENGINEER'S SEAL IS A VIOLATION OF SECTION 7209, SUB-DIVISION 2, OF THE NEW YORK STATE EDUCATION LAW. THE CERTIFICATION IS NOT AN EXPRESS OR IMPLIED WARRANTY OR GUARANTEE, IT IS PURELY A STATEMENT OF PROFESSIONAL OPINION BASED ON KNOWLEDGE, INFORMATION AND BELIEF, BASED ON EXISTING FIELD EVIDENCE AND DOCUMENTARY EVIDENCE AVAILABLE. CERTIFICATIONS ARE NOT TRANSFERABLE TO ADDITIONAL INSTITUTIONS OR SUBSEQUENT OWNERS. COPIES OF THIS PLAN NOT HAVING THE EMBOSSED SEAL OF THE N.Y.S. ENGINEER SHALL NOT BE VALID. PLAN PREPARED PURSUANT TO SECTION 7209m OF THE NEW YORK STATE EDUCATION LAW.

Michael J. Calise
MICHAEL J. CALISE, P.E.
NEW YORK STATE LIC. NO. 074611

SUBDIVISION SITE PLAN
PREPARED FOR:
TAX LOT #
SECTION 217, BLOCK 1, LOT 1

51 MANGIN ROAD

VILLAGE OF SOUTH BLOOMING GROVE
TOWN OF BLOOMING GROVE
ORANGE COUNTY NEW YORK

Michael J. Calise, P.E. & Associates, P.C.
Civil Engineering & Land Planning Consultants
Post Office Box 96, Pearl River, New York 10965
Phone (845) 629-3743

TAX LOT No.: 217-1-1
AREA: 0.86 ACRES
37,606.61± SQUARE- FEET
JOB No.: 2526
SCALE: 1"=20'
DATE: MAY 26, 2025
SHEET: 1 OF 1

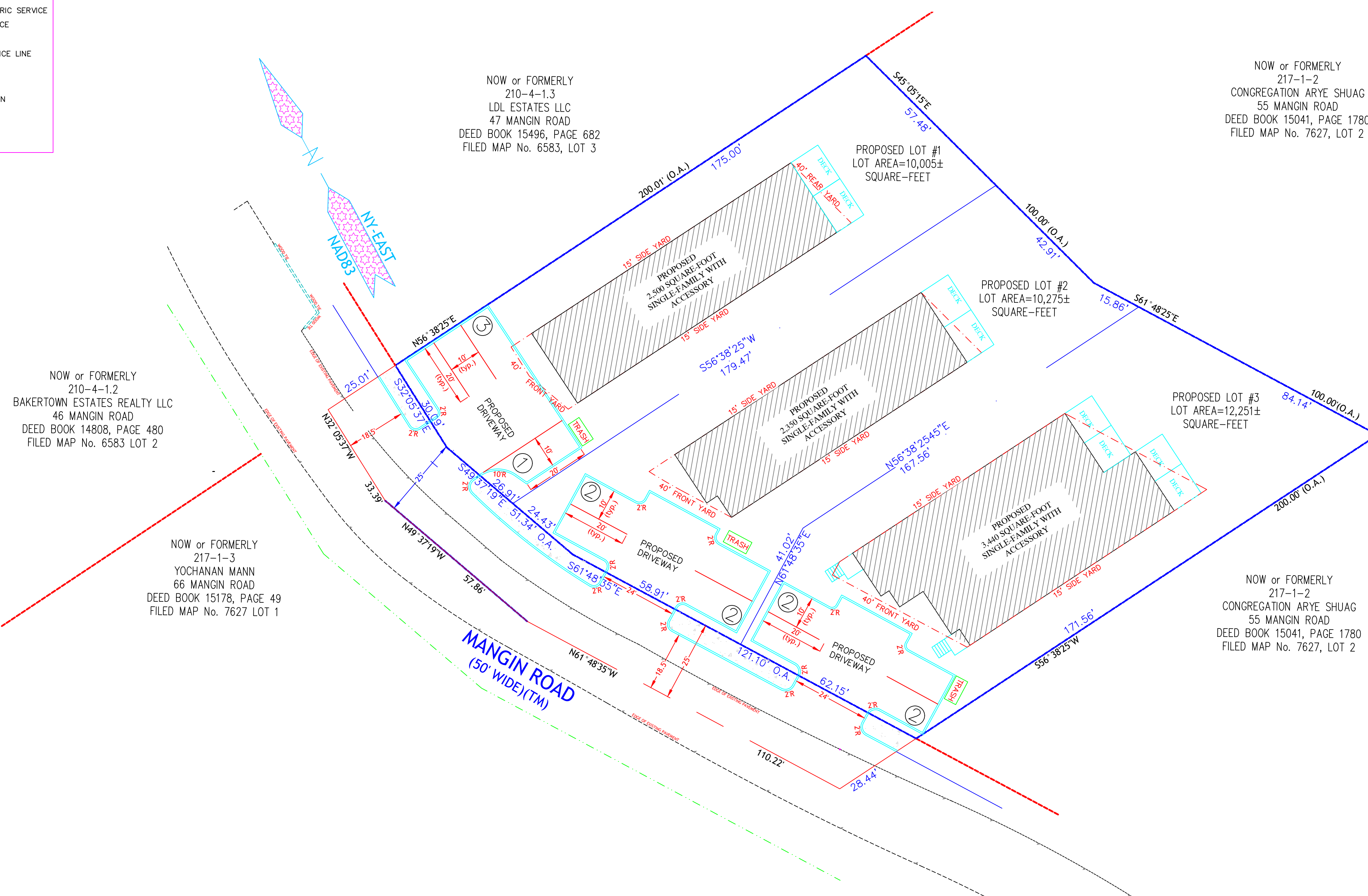
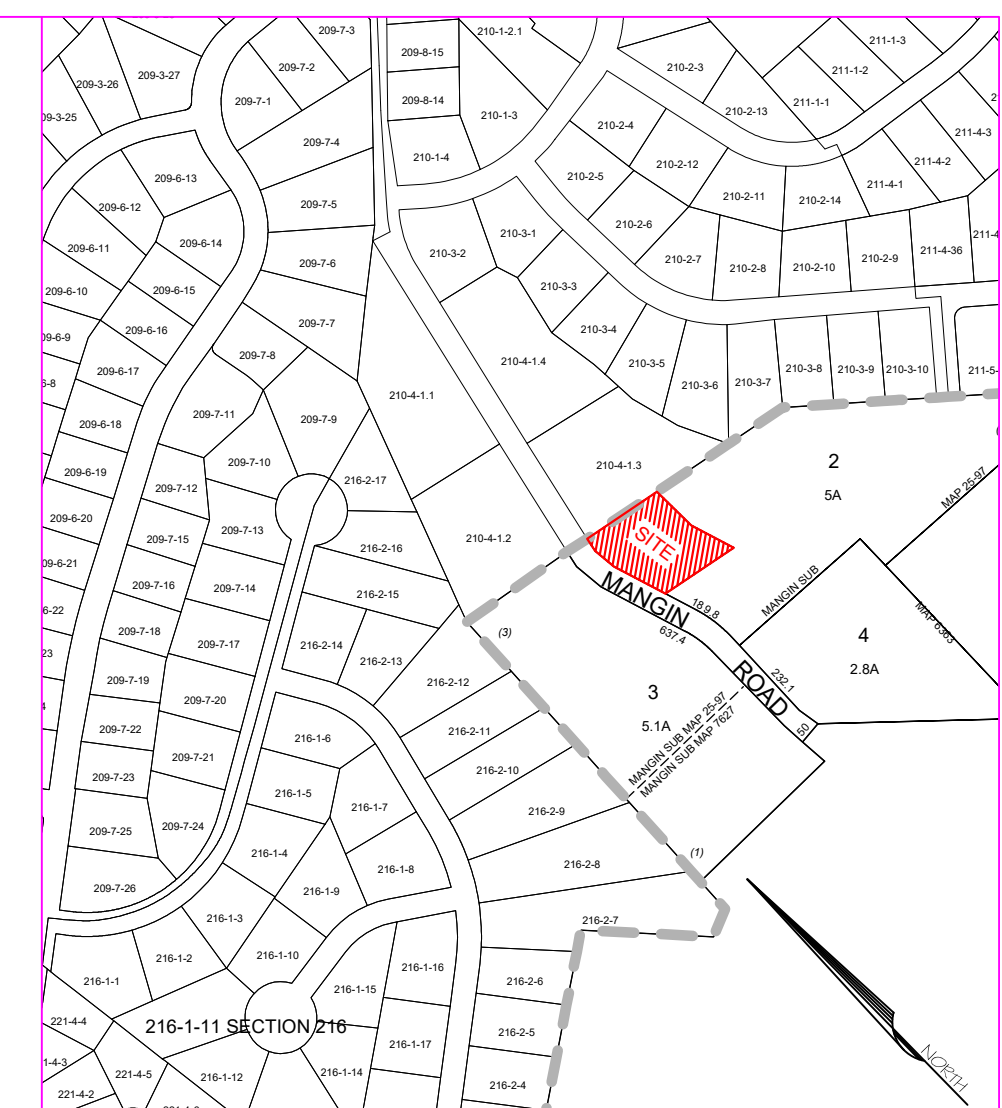

NOW or FORMERLY
210-4-1.2
BAKERTOWN ESTATES REALTY LLC
46 MANGIN ROAD
DEED BOOK 14808, PAGE 480
FILED MAP No. 6583 LOT 2

NOW or FORMERLY
217-1-3
YOCHANAN MANN
66 MANGIN ROAD
DEED BOOK 15178, PAGE 49
FILED MAP No. 7627 LOT 1

NOW or FORMERLY
210-4-1.3
LDL ESTATES LLC
47 MANGIN ROAD
DEED BOOK 15496, PAGE 682
FILED MAP No. 6583, LOT 3

NOW or FORMERLY
217-1-2
CONGREGATION ARYE SHUAG
55 MANGIN ROAD
DEED BOOK 15041, PAGE 1780
FILED MAP No. 7627, LOT 2

NOW or FORMERLY
217-1-2
CONGREGATION ARYE SHUAG
55 MANGIN ROAD
DEED BOOK 15041, PAGE 1780
FILED MAP No. 7627, LOT 2