

SITE PLAN PREPARED FOR 2 & 4 KINGSVILLE DRIVE VILLAGE OF SOUTH BLOOMING GROVE ORANGE COUNTY, NEW YORK

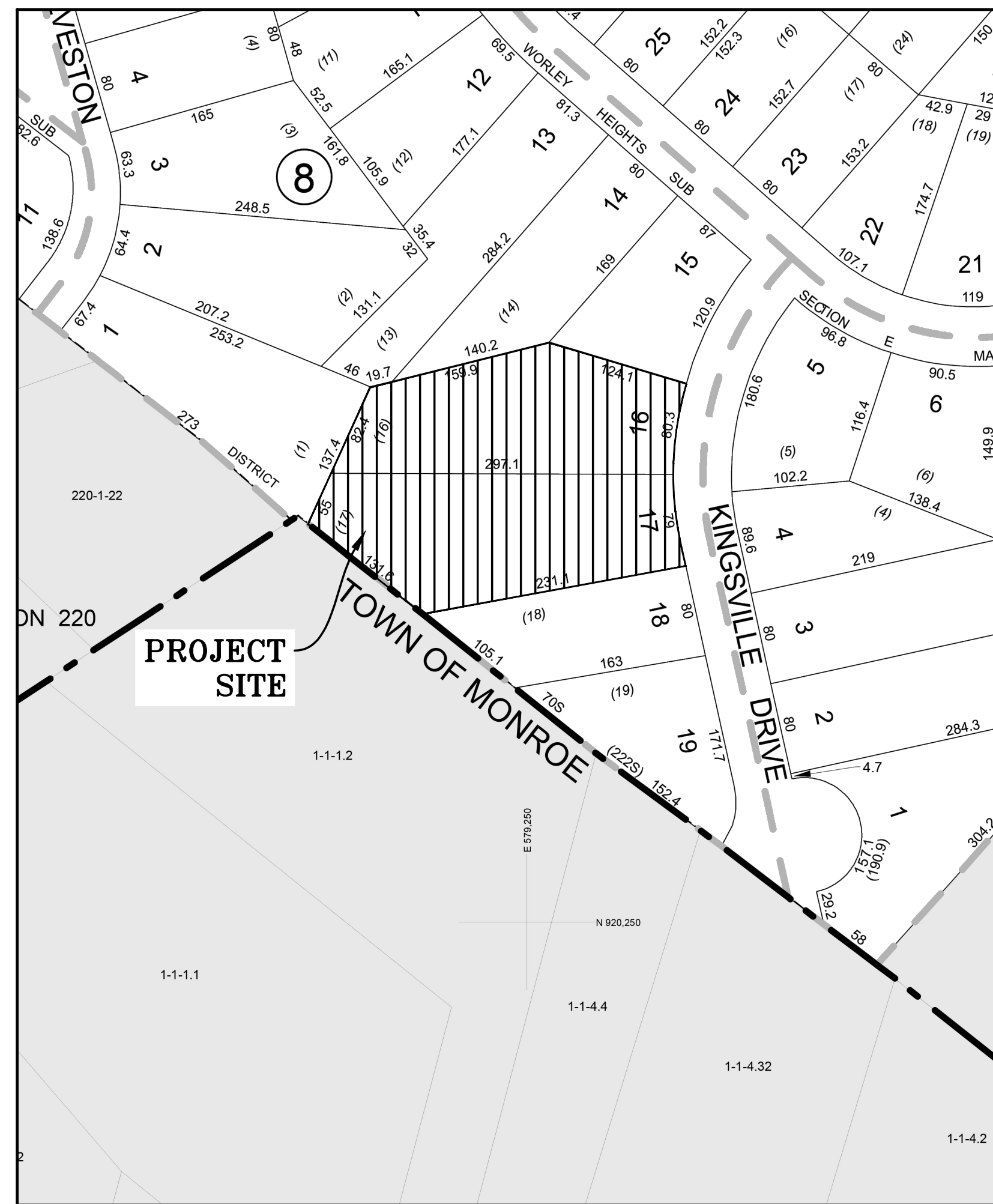

LOCATION MAP
SCALE: 1"=100'

GENERAL NOTES:

1. RECORD OWNER & APPLICANT:
2 KINGSVILLE LLC BLOOMING GROVE RE HOLDINGS
7 KINGSVILLE DR 290 HEWES ST
MONROE NY 109503 BROOKLYN NY 11205
2. PROPERTY ADDRESS:
2 KINGSVILLE DRIVE
VILLAGE OF SOUTH BLOOMING GROVE
ORANGE COUNTY, NEW YORK
4 KINGSVILLE DRIVE
VILLAGE OF SOUTH BLOOMING GROVE
ORANGE COUNTY, NEW YORK
3. TAX MAP NUMBER:
SECTION 221, BLOCK 8, LOT 16
SECTION 221, BLOCK 8, LOT 17
4. DEED REFERENCE:
LIBER 15619, PAGE 680
LIBER 14303, PAGE 1830
5. PARCEL AREA/SIZE:
26,886 SF OR 0.6 AC
31,786 SF OR 0.7 AC
6. ALL PROPOSED BUILDING SHALL PROVIDE FIRE PROTECTION, WHICH AT A MINIMUM INCLUDES FIRE SPRINKLERS AND FIRE WALLS, IN ACCORDANCE WITH NYS BUILDING CODE.

DRAWING LIST

SHEET #	SHEET TITLE	ORIGINAL DATE / LAST REVISED DATE
01 OF 04	TITLE SHEET	01-24-25 /
02 OF 04	EXISTING CONDITIONS PLAN	01-24-25 /
03 OF 04	DEMOLITION PLAN	01-24-25 /
04 OF 04	SITE PLAN	01-24-25 /

WARNING- IT IS A VIOLATION OF NEW YORK EDUCATIONAL LAW, SECTION 7209.2, FOR ANY PERSON, UNLESS ACTING UNDER THE DIRECTION OF A LICENSED PROFESSIONAL ENGINEER OR LAND SURVEYOR, TO ALTER THIS DOCUMENT IN ANY WAY. IF ALTERED, THE ALTERING PERSON SHALL COMPLY WITH THE REQUIREMENTS OF NEW YORK EDUCATIONAL LAW, SECTION 7209.2

ONLY MAPS WITH EMBOSSED SEALS ARE GENUINE COPIES OF THE ORIGINAL WORK AND OPINION. MAPS NOT BEARING EMBOSSED SEALS SHOULD NOT BE RELIED UPON SINCE OTHER THAN EMBOSSED-SEAL COPIES MAY CONTAIN UNAUTHORIZED AND UNDETECTABLE MODIFICATIONS, DELETIONS, ADDITIONS AND CHANGES.

UDIG NY MUST BE CONTACTED PRIOR TO ANY EXCAVATION OR DEMOLITION

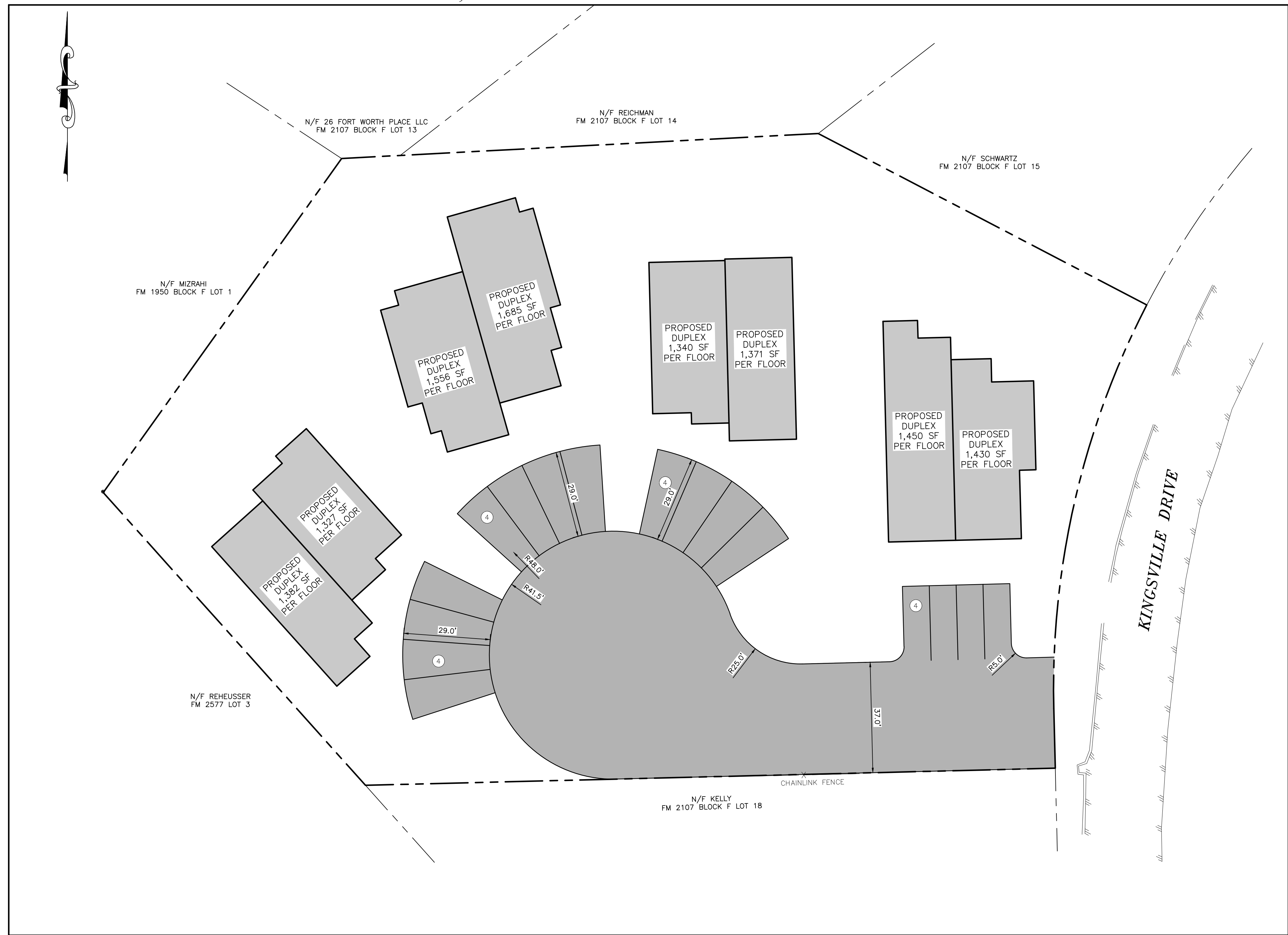

TITLE SHEET
SCALE: 1"=20'

REV.	BY	DATE	DESCRIPTION

THIS SHEET IS NOT VALID WITHOUT ALL OF THE SHEETS THAT COMPRISE THE SET

ARDEN CONSULTING ENGINEERS, PLLC
P.O. BOX 340 MONROE, N.Y.
TEL: (845) 782-8114
WWW.ARDENCONSULTING.NET

SITE PLAN PREPARED FOR
2 & 4 KINGSVILLE DRIVE
VILLAGE OF SOUTH BLOOMING GROVE
ORANGE COUNTY, NEW YORK

JOB#: 25-0XX
SCALE: AS NOTED
DATE: 01-24-25
DRAWN: MM
CHECKED: MM
SHEET NO. 01 of 05

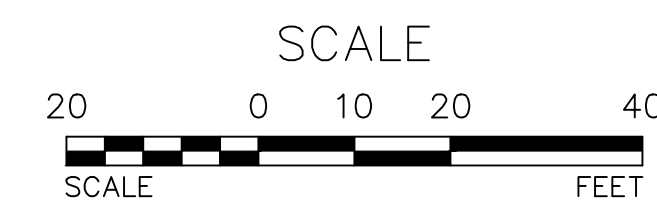



LEGEND:

	800	EXISTING MAJOR CONTOUR
		EXISTING MINOR CONTOUR
		EXISTING EDGE OF PAVEMENT
		EXISTING PROPERTY LINE
		EXISTING ADJACENT PROPERTY LINE

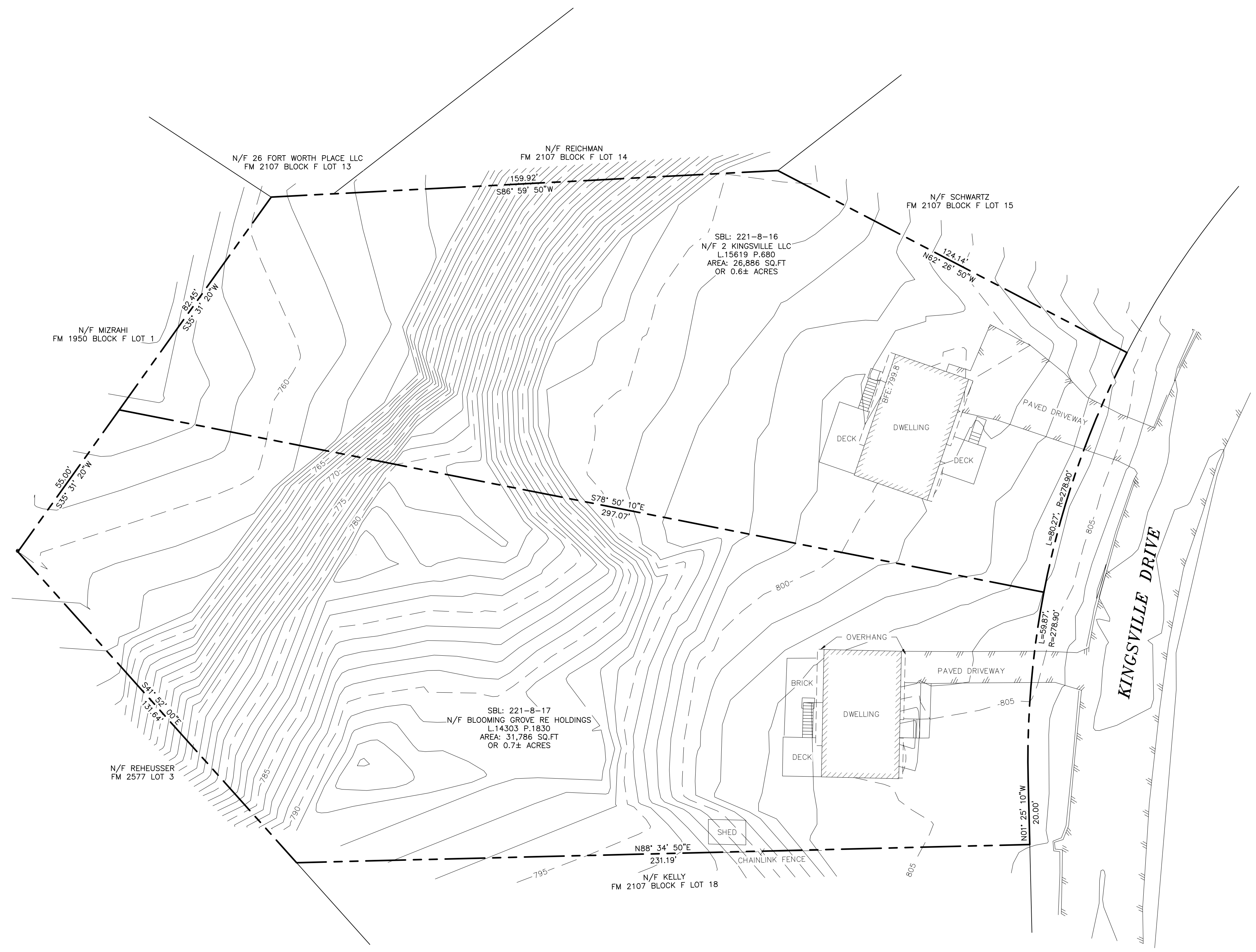

EXISTING CONDITIONS PLAN
SCALE: 1"=20'

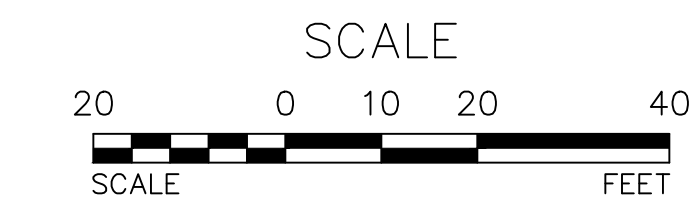

REV.	BY	DATE	DESCRIPTION

THIS SHEET IS NOT VALID WITHOUT ALL OF THE SHEETS THAT COMPRISE THE SET

ARDEN CONSULTING ENGINEERS, PLLC
P.O. BOX 340 MONROE, N.Y.
TEL: (845) 782-8114
WWW.ARDENCONSULTING.NET

SITE PLAN PREPARED FOR
2 & 4 KINGSVILLE DRIVE
VILLAGE OF SOUTH BLOOMING GROVE
ORANGE COUNTY, NEW YORK

EXISTING CONDITIONS PLAN

<p>WARNING- IT IS A VIOLATION OF NEW YORK EDUCATIONAL LAW, SECTION 7209.2, FOR ANY PERSON, UNLESS ACTING UNDER THE DIRECTION OF A LICENSED PROFESSIONAL ENGINEER OR LAND SURVEYOR, TO ALTER THIS DOCUMENT IN ANY WAY. IF ALTERED, THE ALTERING PERSON SHALL COMPLY WITH THE REQUIREMENTS OF NEW YORK EDUCATIONAL LAW, SECTION 7209.2</p> <p>ONLY MAPS WITH EMBOSSED SEALS ARE GENUINE COPIES OF THE ORIGINAL WORK AND OPINION. MAPS NOT BEARING EMBOSSED SEALS SHOULD NOT BE RELIED UPON SINCE OTHER THAN EMBOSSED-SEAL COPIES MAY CONTAIN UNAUTHORIZED AND UNDETECTABLE MODIFICATIONS, DELETIONS, ADDITIONS AND CHANGES.</p>	<p>JOB#: 25-0XX SCALE: AS NOTED DATE: 01-24-25 DRAWN: MM CHECKED: MM SHEET NO. 02 of 05</p>
---	---

MICHAEL A. MORGANTE, P.E.
LIC. NO. 78577



LEGEND:

	800	EXISTING MAJOR CONTOUR
		EXISTING MINOR CONTOUR
		EXISTING EDGE OF PAVEMENT
		EXISTING PROPERTY LINE
		EXISTING ADJACENT PROPERTY LINE
		EXISTING ENTITY TO BE REMOVED

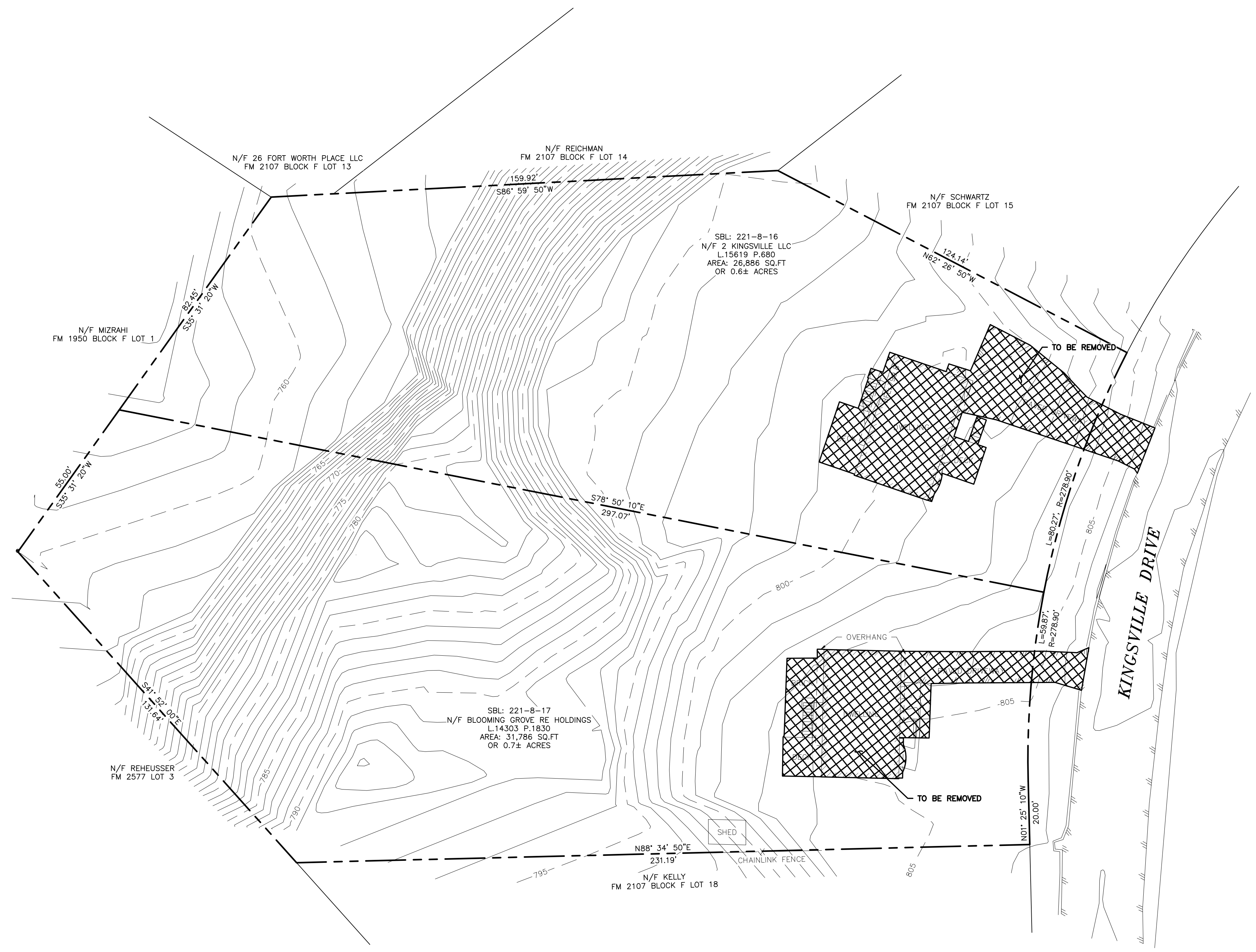

WARNING- IT IS A VIOLATION OF NEW YORK EDUCATIONAL LAW, SECTION 7209.2, FOR ANY PERSON, UNLESS ACTING UNDER THE DIRECTION OF A LICENSED PROFESSIONAL ENGINEER OR LAND SURVEYOR, TO ALTER THIS DOCUMENT IN ANY WAY. IF ALTERED, THE ALTERING PERSON SHALL COMPLY WITH THE REQUIREMENTS OF NEW YORK EDUCATIONAL LAW, SECTION 7209.2

ONLY MAPS WITH EMBOSSED SEALS ARE GENUINE COPIES OF THE ORIGINAL WORK AND OPINION. MAPS NOT BEARING EMBOSSED SEALS SHOULD NOT BE RELIED UPON SINCE OTHER THAN EMBOSSED-SEAL COPIES MAY CONTAIN UNAUTHORIZED AND UNDETECTABLE MODIFICATIONS, DELETIONS, ADDITIONS AND CHANGES.

UDIG NY MUST BE CONTACTED PRIOR TO ANY EXCAVATION OR DEMOLITION

DEMOLITION PLAN
SCALE: 1"=20'

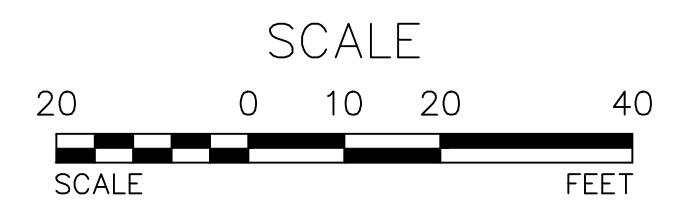

COPYRIGHT 2025, ARDEN CONSULTING ENGINEERS, P.L.L.C. - ALL RIGHTS RESERVED

REV.	BY	DATE	DESCRIPTION

THIS SHEET IS NOT VALID WITHOUT ALL OF THE SHEETS THAT COMPRISE THE SET

ARDEN CONSULTING ENGINEERS, PLLC
P.O. BOX 340 MONROE, N.Y.
TEL: (845) 782-8114
WWW.ARDENCONSULTING.NET

SITE PLAN PREPARED FOR
2 & 4 KINGSVILLE DRIVE
VILLAGE OF SOUTH BLOOMING GROVE
ORANGE COUNTY, NEW YORK

DEMOLITION PLAN

JOB#: 25-0XX	SCALE: AS NOTED
DATE: 01-24-25	DRAWN: MM
CHECKED: MM	SHEET NO. 03 of 05

MICHAEL A. MORGANTE, P.E.
LIC. NO. 78577



LEGEND:

---	800	---	EXISTING MAJOR CONTOUR
---		---	EXISTING MINOR CONTOUR
---		---	EXISTING EDGE OF PAVEMENT
---		---	EXISTING PROPERTY LINE
---		---	EXISTING ADJACENT PROPERTY LINE
---		---	PROPOSED SETBACK

**BULK REQUIREMENTS -
ZONING DISTRICT: RB**

	REQUIRED
MIN. LOT AREA (SF)	10,000
MINIMUM FRONTAGE (FT.)	*
MAXIMUM BUILDING COVERAGE (%)	*
MIN. FRONT YARD SETBACK (FT.)	*
MIN. REAR YARD SETBACK (FT.)	*
MIN. SIDE YARD SETBACK (FT.)	*
MAX. HEIGHT (FT.)	35
MAX. HEIGHT (STORIES)	2

* DETERMINED DURING THE PLANNING PROCESS BY THE PLANNING BOARD.

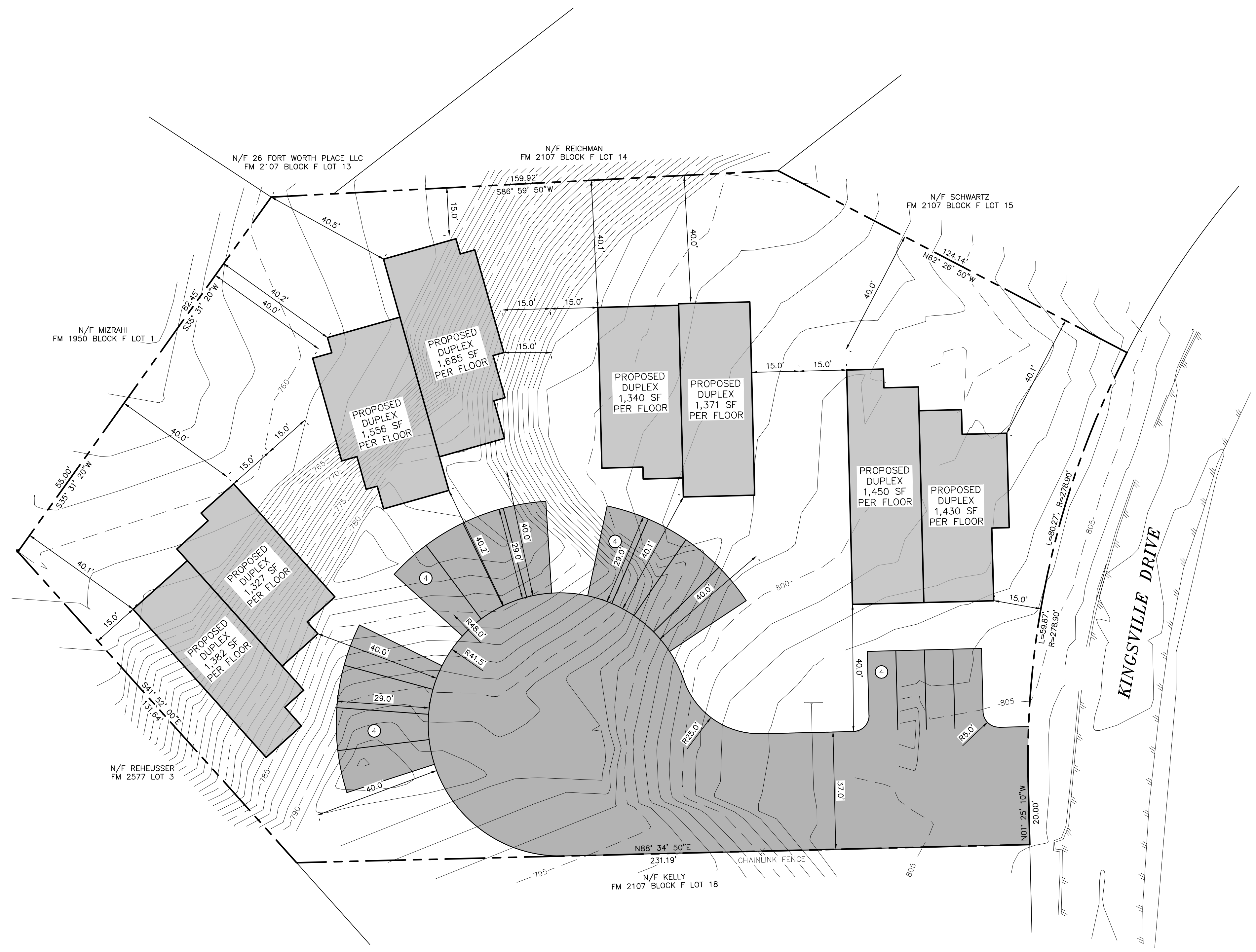

SITE PLAN
SCALE: 1"=20'

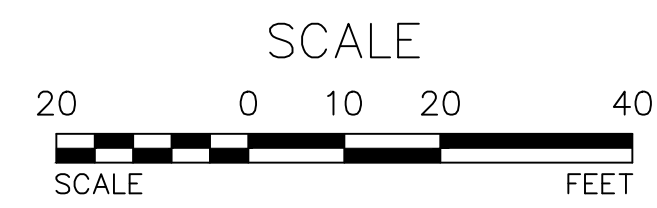

WARNING- IT IS A VIOLATION OF NEW YORK EDUCATIONAL LAW, SECTION 7209.2, FOR ANY PERSON, UNLESS ACTING UNDER THE DIRECTION OF A LICENSED PROFESSIONAL ENGINEER OR LAND SURVEYOR, TO ALTER THIS DOCUMENT IN ANY WAY. IF ALTERED, THE ALTERING PERSON SHALL COMPLY WITH THE REQUIREMENTS OF NEW YORK EDUCATIONAL LAW, SECTION 7209.2

ONLY MAPS WITH EMBOSSED SEALS ARE GENUINE COPIES OF THE ORIGINAL WORK AND OPINION. MAPS NOT BEARING EMBOSSED SEALS SHOULD NOT BE RELIED UPON SINCE OTHER THAN EMBOSSED-SEAL COPIES MAY CONTAIN UNAUTHORIZED AND UNDETECTABLE MODIFICATIONS, DELETIONS, ADDITIONS AND CHANGES.

UDIG NY MUST BE CONTACTED PRIOR TO ANY EXCAVATION OR DEMOLITION

REV.	BY	DATE	DESCRIPTION

THIS SHEET IS NOT VALID WITHOUT ALL OF THE SHEETS THAT COMPRISE THE SET

ARDEN CONSULTING ENGINEERS, PLLC
P.O. BOX 340 MONROE, N.Y.
TEL: (845) 782-8114
WWW.ARDENCONSULTING.NET

SITE PLAN PREPARED FOR
2 & 4 KINGSVILLE DRIVE
VILLAGE OF SOUTH BLOOMING GROVE
ORANGE COUNTY, NEW YORK

SITE PLAN

JOB#: 25-0XX
SCALE: AS NOTED
DATE: 01-24-25
DRAWN: MM
CHECKED: MM
SHEET NO. 03 of 05

MICHAEL A. MORGANTE, P.E.
LIC. NO. 78577