

Drawing Name: Z:\2039.05 - Moka - 1031 Route 208\2039.05 - Well Figure.dwg Date Printed: Apr 23, 2026, 11:47am

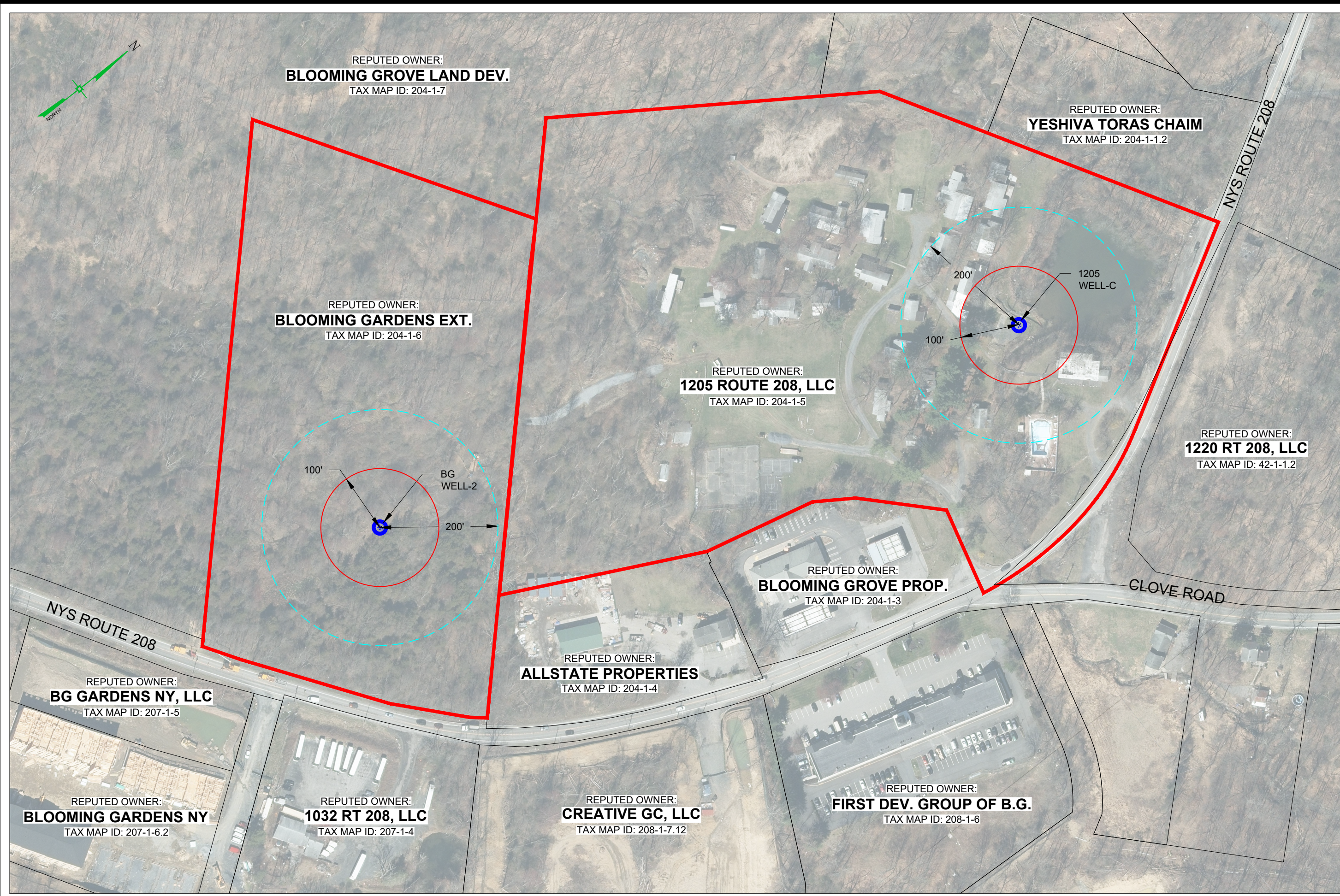

REPUTED OWNER:
BLOOMING GROVE LAND DEV.
TAX MAP ID: 204-1-7

REPUTED OWNER:
YESHIVA TORAS CHAIM
TAX MAP ID: 204-1-1.2

REPUTED OWNER:
BLOOMING GARDENS EXT.
TAX MAP ID: 204-1-6

REPUTED OWNER:
1205 ROUTE 208, LLC
TAX MAP ID: 204-1-5

REPUTED OWNER:
1220 RT 208, LLC
TAX MAP ID: 42-1-1.2

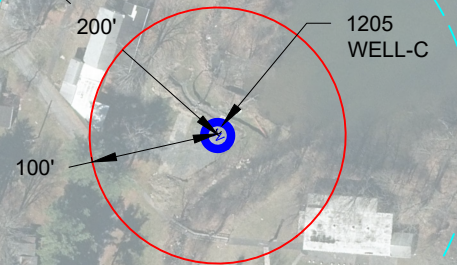
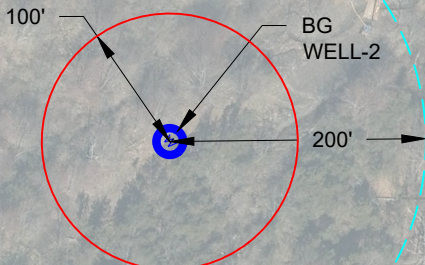

REPUTED OWNER:
BLOOMING GROVE PROP.
TAX MAP ID: 204-1-3

REPUTED OWNER:
ALLSTATE PROPERTIES
TAX MAP ID: 204-1-4

REPUTED OWNER:
BG GARDENS NY, LLC
TAX MAP ID: 207-1-5

REPUTED OWNER:
BLOOMING GARDENS NY
TAX MAP ID: 207-1-6.2

REPUTED OWNER:
1032 RT 208, LLC
TAX MAP ID: 207-1-4

REPUTED OWNER:
CREATIVE GC, LLC
TAX MAP ID: 208-1-7.12

REPUTED OWNER:
FIRST DEV. GROUP OF B.G.
TAX MAP ID: 208-1-6

WELL LOCATIONS	BLOOMING GARDENS EXTENSION & 1205 ROUTE 208 VILLAGE OF SOUTH BLOOMING GROVE ORANGE COUNTY, NEW YORK			DATE: 04/23/2026	JOB # 2039.05	MONTGOMERY OFFICE 71 CLINTON STREET MONTGOMERY, NY 12549 Ph: (845) 457-7727 WWW.EP-PC.COM
	SCALE: 1" = 150'	SHEET # F-1				

© COPYRIGHT 2024 ENGINEERING & SURVEYING PROPERTIES, PC