NORTH

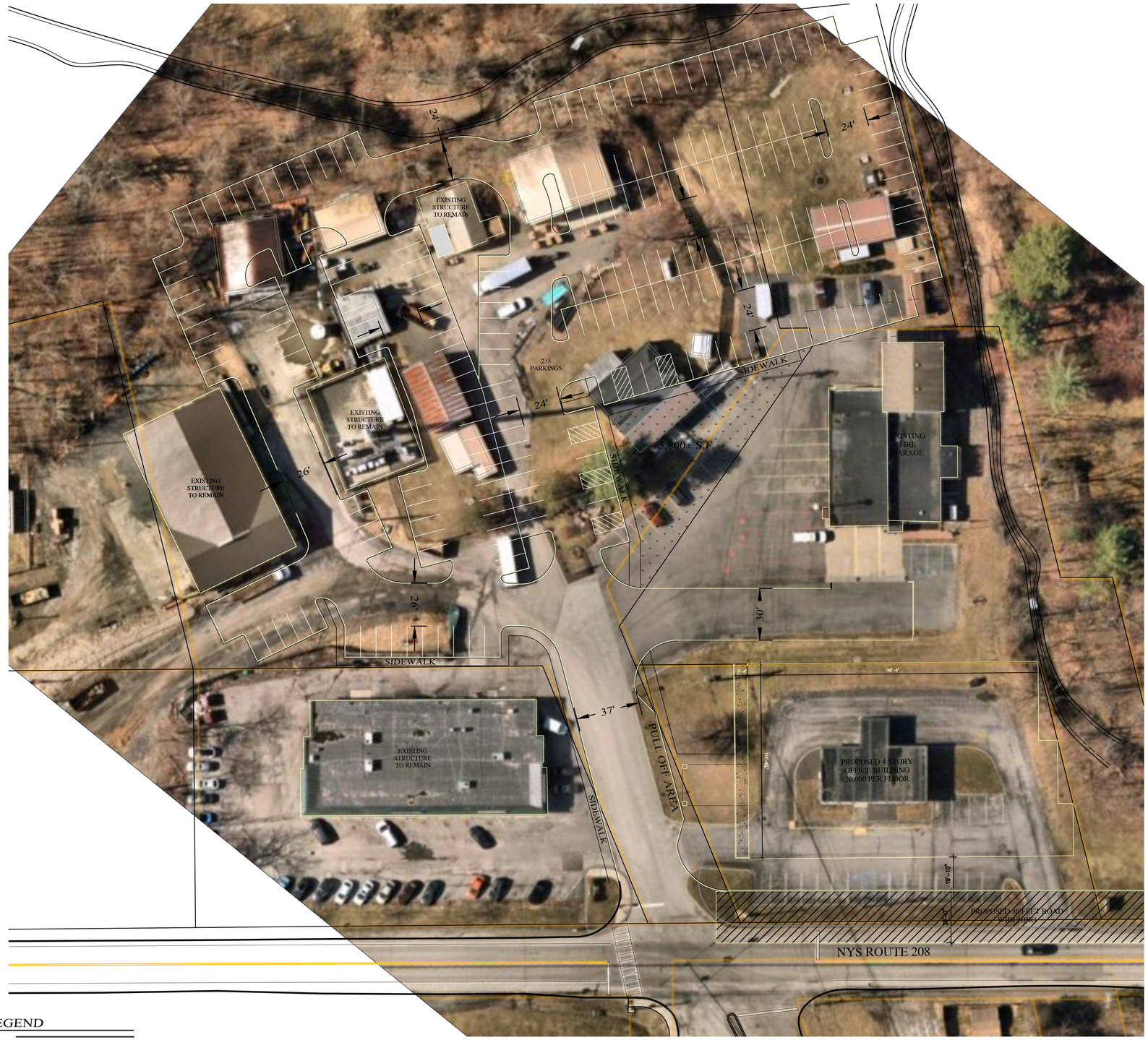

LOCATION MAP
SCALE: 1" = 2000'

LEGEND

EXISTING PROPERTY LINE	
PROPOSED PROPERTY LINE	
EXISTING 2' CONTOUR LINE	
EXISTING 10' CONTOUR LINE	
BUILDING SETBACK LINE	
EXISTING EDGE OF PAVEMENT	
PROPOSED WALK	
PROPOSED CONC. CURB	
PROPOSED EASEMENT	

SOUTH BLOOMING GROVE VILLAGE HALL

VILLAGE OF SOUTH BLOOMING GROVE, ORANGE COUNTY, NEW YORK

PROJECT TITLE

SKETCH PARKING PLAN

DRAWING TITLE

KIRK ROTHER, P.E.
CONSULTING ENGINEER, PLLC
5 Saint Stephens Lane, Warwick, NY 10990
(845) 988-0620

DATE	REVISIONS
04-15-25	INITIAL PREPARATION

KIRK ROTHER, P.E. N.Y.S. LIC. NO. 079053 DATE

UNAUTHORIZED ALTERATIONS OR ADDITIONS TO A DOCUMENT BEARING THE SEAL OF A LICENSED PROFESSIONAL ENGINEER IS A VIOLATION OF SECTION 7209, SUBDIVISION 2 OF THE NEW YORK STATE EDUCATION LAW. REPRODUCTIONS OF THIS PLAN WHICH DO NOT BEAR THE ORIGINAL SEAL OF A LICENSED PROFESSIONAL ENGINEER SHALL BE CONSIDERED INVALID.

D.O.T. SHEET #	D.E.C.. SHEET #	O.C.H.D. SHEET #	SHEET #
N.A.	N.A.	N.A.	1 OF 1
CAD # 23103 SKETCH	PROJECT # 25105.0	SCALE AS SHOWN	