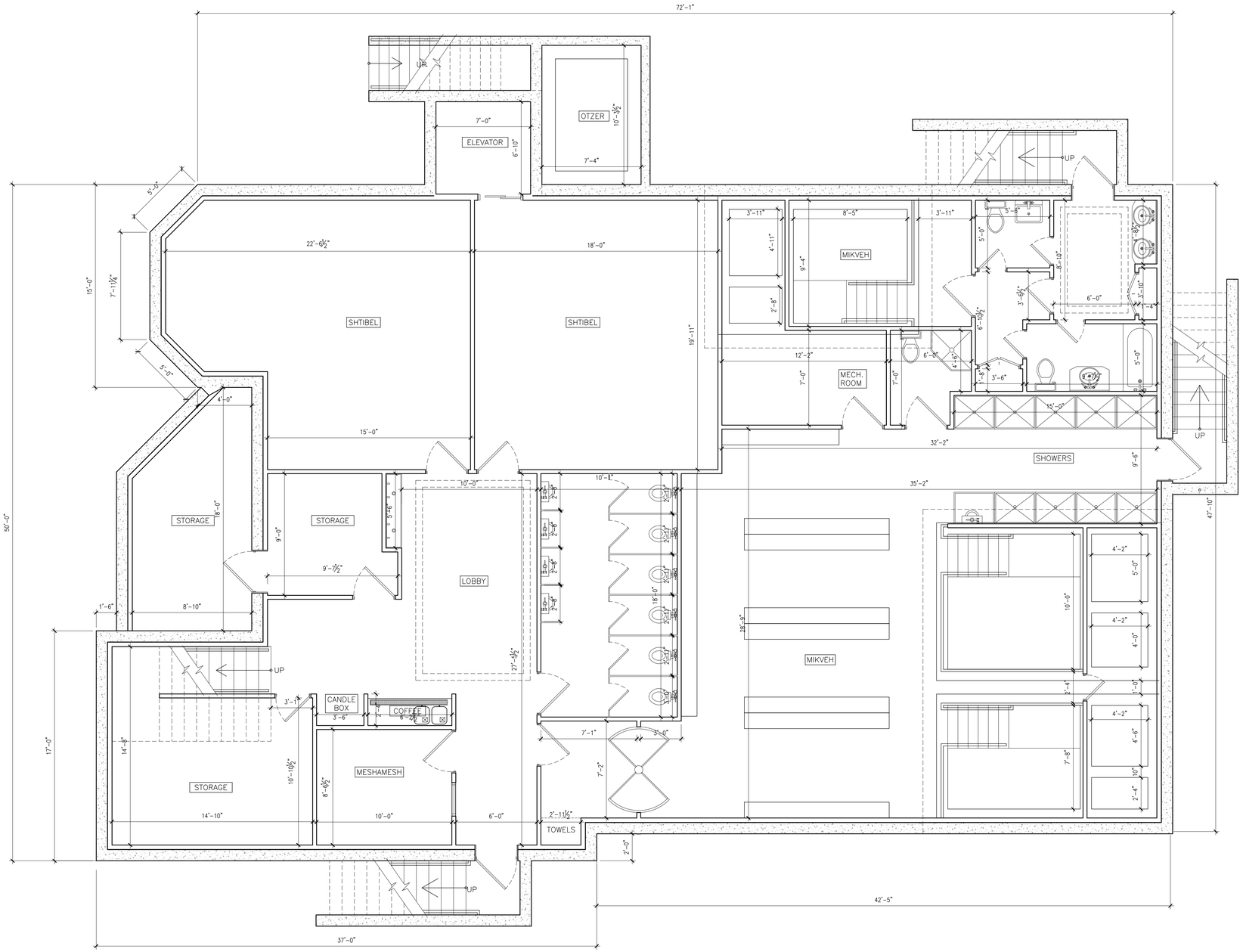

1 A-102 BASEMENT FLOOR PLAN

SCALE: 1/4" =1'-0"

Hartman Design
COMMERCIAL • RESIDENTIAL
412 N. MAIN STREET. SUITE 301
MONROE NY 10950 845-781-4222
LARRY@LHARTMANDESIGN.COM

SEAL

LICENSE NO: 42302

PROPOSED SHUL FOR:

379 LAKE SHORE DRIVE

VILLAGE OF SOUT BLOOMING GROVE
ORENGE COUNTY, NEW YORK

Project No. ---101
Drawn By: LH
Reviewed By: PS
Date JAN. -, 2022

A-102

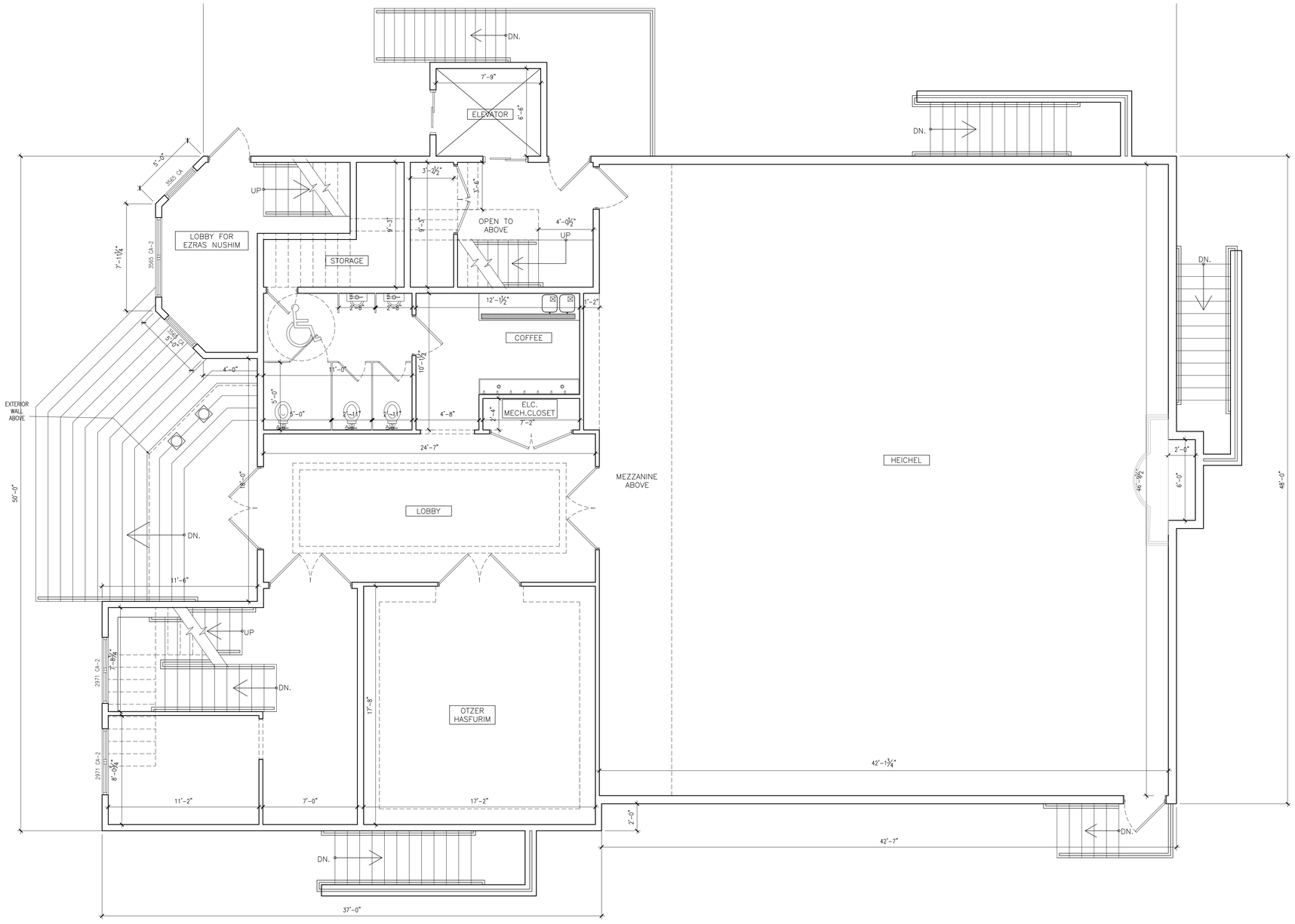

1 / A-103 FIRST FLOOR PLAN

SCALE: 1/4" =1'-0"

Hartman Design
COMMERCIAL • RESIDENTIAL
412 N. MAIN STREET. SUITE 301
MONROE NY 10950 845-781-4222
LARRY@LHARTMANDESIGN.COM

SEAL

LICENSE NO: 42302

PROPOSED SHUL FOR:

379 LAKE SHORE DRIVE

VILLAGE OF SOUT BLOOMING GROVE
ORENGE COUNTY, NEW YORK

Project No. ---101
Drawn By: LH
Reviewed By: PS
Date JAN. -, 2022

A-103

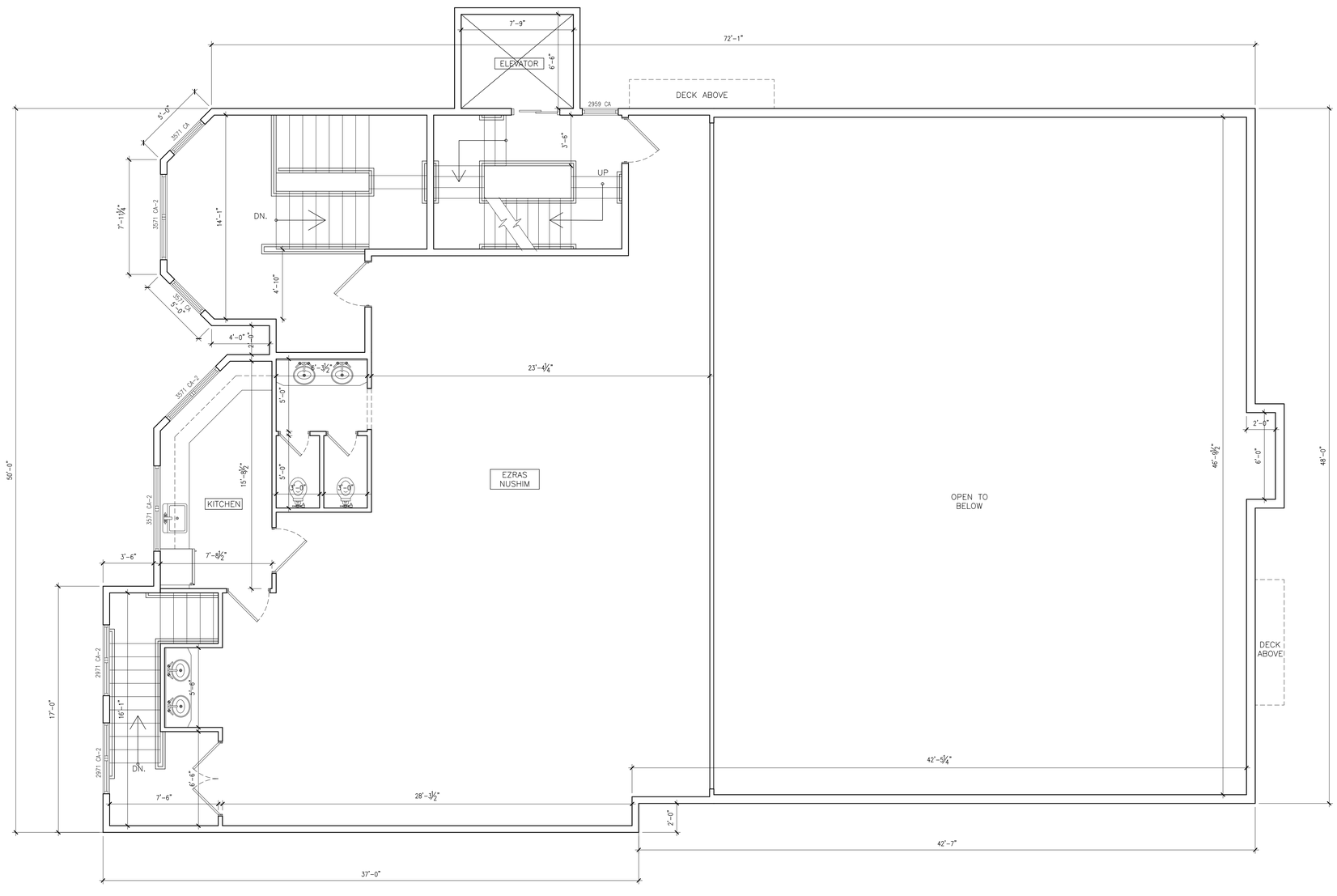

1
A-104
SECOND FLOOR PLAN
SCALE: 1/4" =1'-0"

Hartman Design
COMMERCIAL • RESIDENTIAL
412 N. MAIN STREET. SUITE 301
MONROE NY 10950 845-781-4222
LARRY@LHARTMANDESIGN.COM

SEAL

LICENSE NO: 42302

PROPOSED SHUL FOR:

379 LAKE SHORE DRIVE

VILLAGE OF SOUT BLOOMING GROVE
ORENGE COUNTY, NEW YORK

Project No. ---101
Drawn By: LH
Reviewed By: PS
Date JAN. -, 2022

A-104

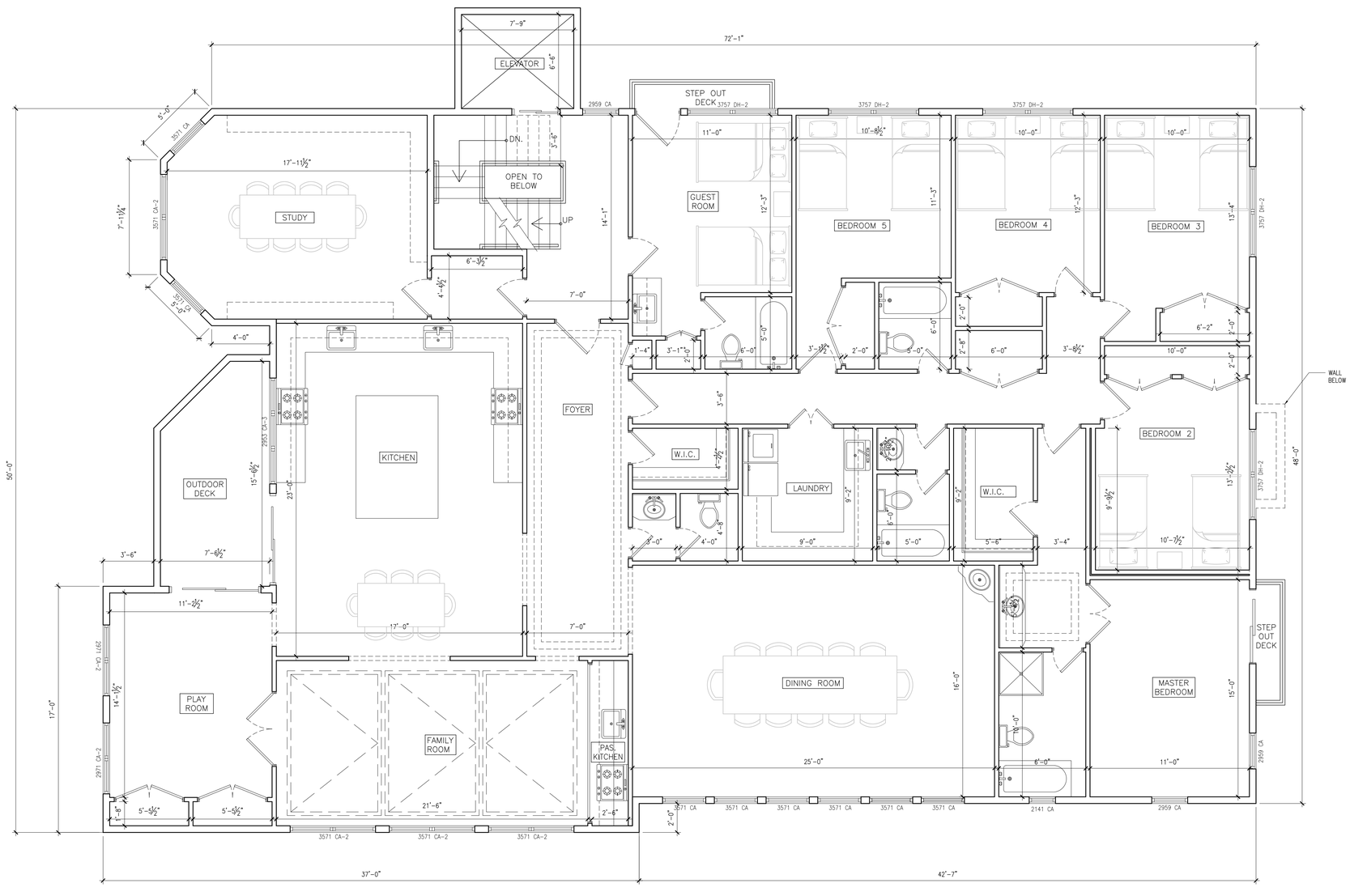

1 / A-105 THIRD FLOOR PLAN

SCALE: 1/4" =1'-0"

Hartman Design
COMMERCIAL • RESIDENTIAL
412 N. MAIN STREET. SUITE 301
MONROE NY 10950 845-781-4222
LARRY@LHARTMANDESIGN.COM

SEAL

LICENSE NO: 42302

PROPOSED SHUL FOR:

379 LAKE SHORE DRIVE

VILLAGE OF SOUT BLOOMING GROVE
ORENGE COUNTY, NEW YORK

Project No. ---101
Drawn By: LH
Reviewed By: PS
Date JAN. -, 2022

A-105

1
A-201
FRONT ELEVATION
SCALE: 1/4" =1'-0"

Hartman Design
COMMERCIAL • RESIDENTIAL
412 N. MAIN STREET. SUITE 301
MONROE NY 10950 845-781-4222
LARRY@HARTMANDESIGN.COM

SEAL

LICENSE NO: 42302

PROPOSED SHUL FOR:

379 LAKE SHORE DRIVE

VILLAGE OF SOUT BLOOMING GROVE
ORENGE COUNTY, NEW YORK

Project No. ---101
Drawn By: LH
Reviewed By: PS
Date JAN. -, 2022

A-201