

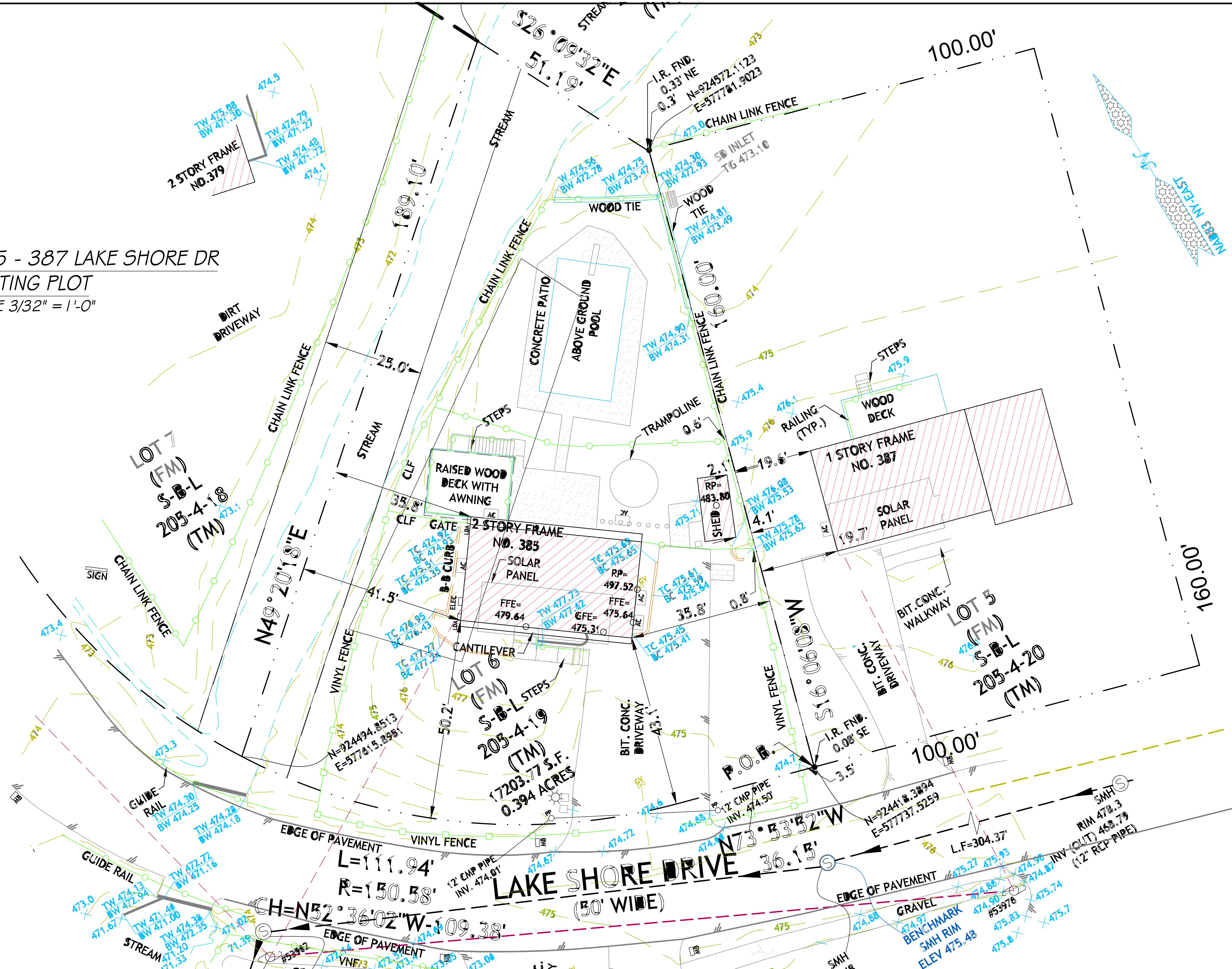

385 - 387 LAKE SHORE DR  
 EXISTING PLOT  
 SCALE 3/32" = 1'-0"



PLANS PREPARED & ASSOCIATION WITH:

EST. 2022  
 WE PLAN YOUR SPACE  
 PLAN@JOELAREDESIGN.COM  
 845-492-6126

REVISIONS.

I HEREBY CERTIFY THAT TO THE BEST OF MY KNOWLEDGE, INFORMATION AND BELIEF, THESE PLANS AND SPECIFICATIONS ARE IN ACCORDANCE WITH THE APPLICABLE REQUIREMENTS OF THE "2020 RESIDENTIAL CODE OF NEW YORK" AND THE "2020 ENERGY CONSERVATION CODE OF NEW YORK STATE".

PROJECT.

SUBDIVISION PLOT FOR  
 383-385-387  
 LAKE SHORE DR

VILLAGE OF SOUTH  
 BLOOMING GROVE  
 ORANGE COUNTY N.Y.

DATE.	11/20/2025
DRAWN.	J.R.
PROJECT #.	11524
SCALE.	AS NOTED
SHEET TITLE.	

PLOT

PLANS SUPERVISED AND REVIEWED BY:

THESE PLANS ARE THE PROPERTY OF THE ARCHITECT / LOANED TO THE CLIENT FOR USE AS A CONSTRUCTION GUIDE FOR THIS PROJECT ONLY. SUBSTITUTIONS AND/OR REVISIONS MADE WITHOUT WRITTEN NOTICE SHALL VOID ARCHITECTS RESPONSIBILITY. ARCHITECT NOT LIABLE FOR EXISTING AND IMPOSED CONDITIONS.